



INVESTITOR:
**MINISTERUL TRANSPORTURILOR
 MINISTRY OF TRANSPORTS**

ARCHITECT/CLIENT:



CONFERINTIA NATIONALA DE AUTOSTRAZI
 SI DRUMURI NATIONALE DIN ROMANIA
 ROMANIAN NATIONAL COMPANY OF
 MOTORWAYS AND NATIONAL ROADS

PROIECTANT GENERAL:
POYRY INFRA GMBH
 10000, 8th floor, 8th/72
 14, rue de la Chapelle, 75009 Paris
 Tel: +33(0)1 40 00 13 10
 Fax: +33(0)1 40 00 13 10
 e-mail: info.usa@comcast.com/poyry.com

PROIECTANT:
CONSILIER CONSTRUCT
 Salaria, Nr. 6
 Bucuresti
 Bucharest 060000
 Tel: +40(0)1 434.17.05
 Fax: +40(0)1 434.18.20

CONTRACT No.21593/25.10.2007

DENUMIRE PROIECT/PROJECT TITLE:
 SECTIUNEA 1 (ACRISTIAN-FAGARAS)
 A AUTOSTRAZII TRANSILVANIA,
 BRASOV-CLUJ-BORS

SUBSECTIUNEA 1 (ACRISTIAN-FAGARAS)
 OF TRANSILVANIA MOTORWAY,
 BRASOV-CLUJ-BORS



Harta scalei/Key map

VOLUM/CHAPTER: 1

ACTUALIZARE STUDIUL DE FEZABILITATE
 REVISED FEASIBILITY STUDY

PIESE DESEANATE/DRAWINGS

PLAN DE INCADRARE IN ZONA
 GENERAL LAYOUT

Scara/Scale: 1:20000

Desena/Drewed:

Ing. S. DAMALA

Proiectat/Designed:

Ing. E. GEORGESCU

Resp. proiectare/Team Leader:

Ing. V. URDEA

Sef proiect/Project Manager

Eng. Karl Herrmann

Date/Data: Februarie 2008/February 2008

Page no./Pano nr. 01

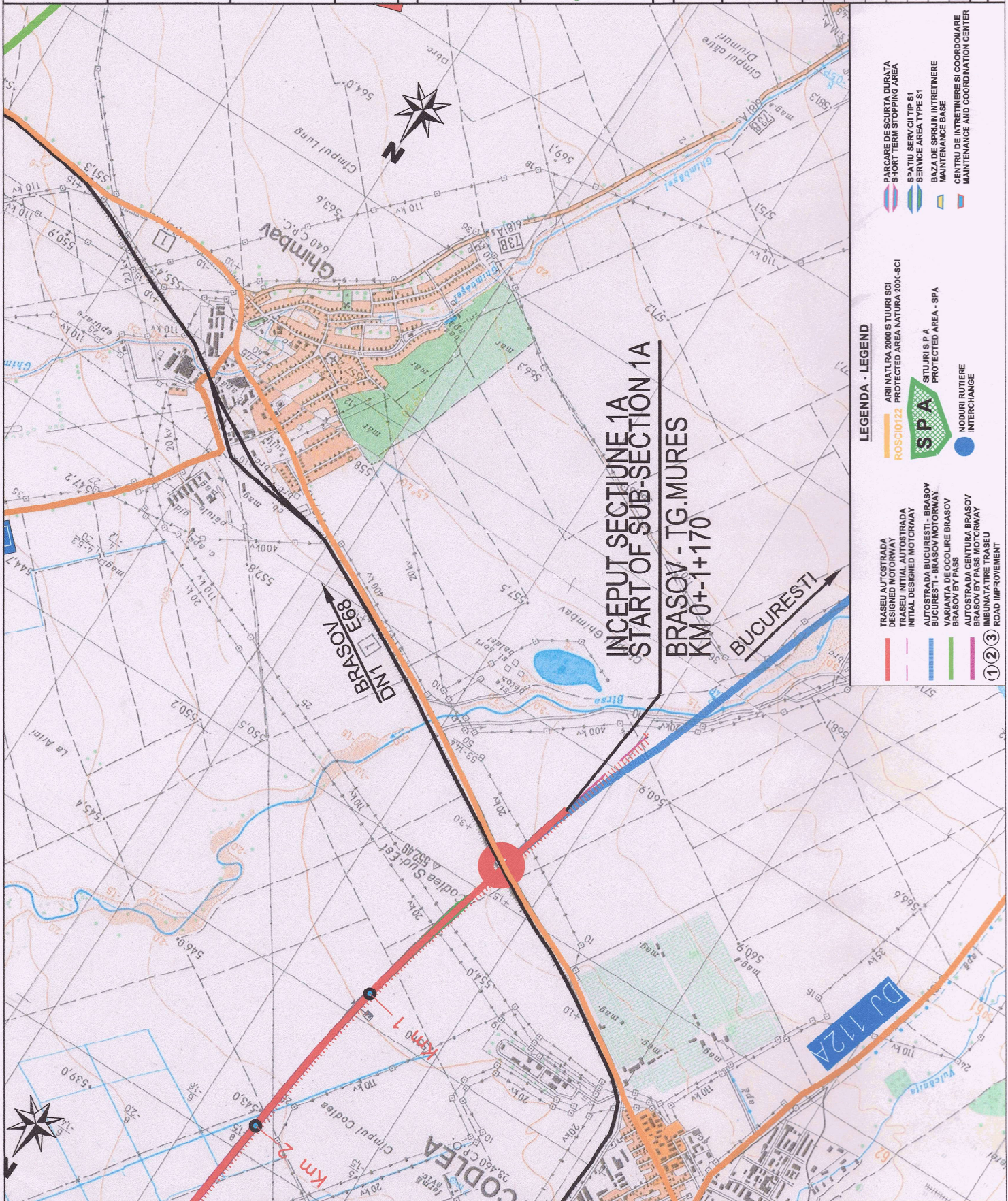

**INCEPUT SECTIUNEA 1A
 START OF SUB-SECTION 1A
 BRASOV - TG.MURES
 KM 0+170**

LEGENDA - LEGEND

- TRASEU AUTOSTRADA
DESIGNED MOTORWAY
- TRASEU INITIAL AUTOSTRADA
INITIAL DESIGNED MOTORWAY
- AUTOSTRADA BUCURESTI - BRASOV
BUCURESTI - BRASOV MOTORWAY
- VARIANTA DE OCOLIRE BRASOV
BRASOV BY PASS
- AUTOSTRADA CENTURA BRASOV
BRASOV BY PASS MOTORWAY
- IMBUNATATIRE TRASEU
ROAD IMPROVEMENT
- NODURI RUTIERE
INTERCHANGE
- SPA
SITURI SI P.A
PROTECTED AREA - SPA
- ROSC0122
PROTECTED AREA NATURA 2000-SCI
- ARII NATURA 2000
SITURI SCI
- PARCARE DE SCURT DURATA
SHORT TERM STOPPING AREA
- SPATIU SERVICII TP S1
SERVICE AREA TYPE S1
- BAZA DE SPRJIN INTRITINERE
MAINTENANCE BASE
- CENTRU DE INTRITINERE SI COORDONARE
MAINTENANCE AND COORDINATION CENTER

①②③



INVESTITOR:
MINISTERUL TRANSPORTURILOR
 MINISTRY OF TRANSPORTS



ACHIZITOR/CLIENT:
COMPANIA NATIONALA DE AUTOSTRAZI SI DRUMURI NATIONALE DIN ROMANIA
 ROMANIAN NATIONAL COMPANY OF MOTORWAYS AND NATIONAL ROADS

PROIECTANT GENERAL:
POYRY INFRA GMBH
 100, Rue de la Gare, 10000
 117, rue de la Gare, 10000
 Bucharest, Romania
 Tel: +40(0) 3000 170
 e-mail: info@poyry.com

PROIECTANT:
CONSILIER CONSTRUCT
 Str. Suceav, Nr. 6
 Bucharest
 Tel: +40(0) 434.17.05
 Fax: +40(0) 434.18.20

CONTRACT No. 21993/25.10.2007
 DENUMIRE PROIECT/PROJECT TITLE:
 SECTIUNEA 1A (CRISTIAN-FAGARAS)
 A AUTOSTRAZII TRANSILVANIA,
 BRASOV-CLUJ-BORS
 SUBSECȚIUNEA 1A(CRISTIAN-FAGARAS)
 OF TRANSILVANIA MOTORWAY,
 BRASOV-CLUJ-BORS



Harta cheie/Key map
VOLUM/CHAPTER: 1
ACTUALIZARE STUDIULUI DE FEZABILITATE
 REVISED FEASIBILITY STUDY
PIESE DESECIATE/DRAWINGS

PLAN DE INCADRARE IN ZONA
 GENERAL LAYOUT

Scale/Scale: 1:20000
 Desenat/Drawn:
 Ing. S. DANAILA

Proiectat/Designed:
 Ing. E. GEORGESCU

Resp. proiectare/Team Leader:
 Ing. V. URDEA
 Sef proiect/Project Manager:
 Eng. Kerl Herrmann
 Date/Data: February 2008/February 2008



LEGENDA - LEGEND

- TRASEU AUTOSTRADA 2000 SITUURI SCI
 ROSCII D122 PROTECTED AREA NATURA 2000-SCI
- ARI NATURA 2000 SITUURI SCI
- TRASEU INITIAL AUTOSTRADA
 INITIAL DESIGNED MOTORWAY
- AUTOSTRADA BUCURESTI - BRASOV
 BUCURESTI - BRASOV MOTORWAY
- VARIANTA DE OCULUIE BRASOV
 BRASOV BY PASS
- AUTOSTRADA CENTURA BRASOV
 BRUMATARE TRASEU
- TRASEU MODIFICAT
 MODIFIED MOTORWAY
- TRASEU INITIAL
 INITIAL MOTORWAY
- TRASEU DE SCURTA DURATA
 SHORT TERM STOPPING AREA
- SFATU SERVICE TIP S1
 SERVICE AREA TYPE S1
- BAZA DE SPRUNU INTRETINERE
 MAINTENANCE BASE
- CENTRU DE INTRETINERE SI COORDONARE
 MAINTENANCE AND COORDINATION CENTER
- TRASEU SPA
 PROTECTED AREA - SPA
- MODURU RUTIERE
 INTERCHANGE
- TRASEU MODIFICAT ROAD IMPROVEMENT

INVESTITOR:



MINISTERUL TRANSPORTURILOR
MINISTRY OF TRANSPORTS

ACIZITOR/CLIENT:



SOPTRA, NATIONALA DE AUTOSTRAZI
SI DRUMURI NATIONALI DIN ROMANIA
ROMANIAN NATIONAL COMPANY OF
MOTORWAYS AND NATIONAL ROADS

PROIECTANT GENERAL:

PÖYRY
PÖYRY INFRA GMBH
10 Montreal Square
Bucharest, Romania
Tel: +40211 3000 17
e-mail: info@poyry.com

PROIECTANT:

CONSULIER CONSTRUCT
St. Suceava, Nr. 6
Ploiesti, Romania
Tel: +40241 434 17 95
Fax: +40241 434 16 95

CONTRACT No.21593/25.10.2007

DENUMIRE PROIECT/PROJECT TITLE:
SECTIUNEA 1A(CRISTIAN-FAGARAS)
A AUTOSTRAZII TRANSILVANIA,
BRASOV-CLUJ-BORS

SUBSECȚIUNEA 1A(CRISTIAN-FAGARAS)
DE TRANSILVANIA MOTORWAY,
BRASOV-CLUJ-BORS



Harta chestie/Key map

VOLUM/CAPITOL: 1

ACTUALIZARE STUDIULUI DE FEZABILITATE
REVISED FEASIBILITY STUDY
PIESESE DESENAȚIE/DRAWINGS

PAN DE INCADRARE IN ZONA
GENERAL LAYOUT

Scara/Scale: 1:20000

Deziner/Drawn:

Ing. S. CANALLA

Proiectat/Designed:

Ing. E. GEORGESCU

Resp. proiectarea/Team Leader:

Ing. V. URDEA

Sef proiect/Project Manager

Eng. Karl Herrmann

Date/Data: Februarie 2008

Page no./Planşa nr. 03

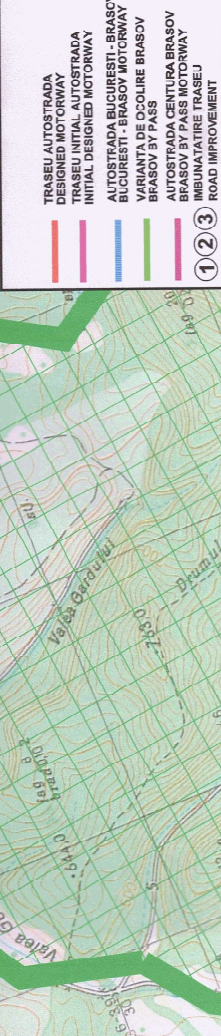
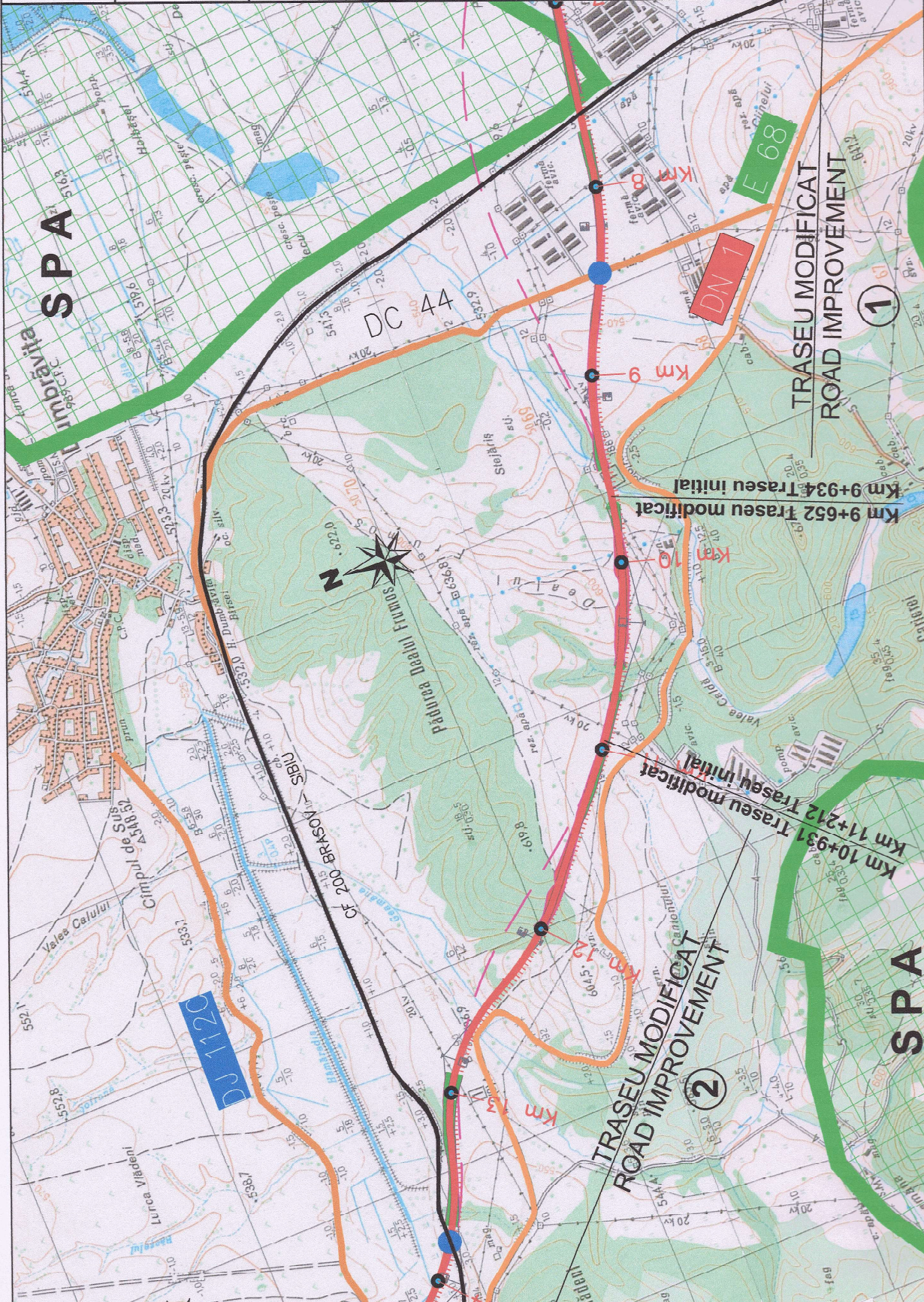

INVESTITOR:



MINISTERUL TRANSPORTURILOR
MINISTRY OF TRANSPORTS
ACIZITOR/CLIENT:



COMPANIA NATIONALA DE AUTOSTRAZI
SI DRUMURI NATIONALE DIN ROMANIA
ROMANIAN NATIONAL COMPANY OF
MOTORWAYS AND NATIONAL ROADS

PROIECTANT GENERAL:

POYRY
POYRY INFRA GMBH
10th floor, Atrium 22
P.O. Box 1000, 1300
+4(061) 3600 177
e-mail: info@romania.poyry.com

PROIECTANT:

CONSILIER CONSTRUCT
Societate Nr. 6
Bucuresti
Bucuresti
Fon: +4(0) 434 17 05
Fax: +4(0) 434 18 20

CONTRACT NO. 21585/25.10.2007

DENUMIRE PROIECT/PROJECT TITLE:
SECTIUNEA 1A (CRISTIAN-FAGARAS)
A AUTOSTRAZII TRANSILVANIA,
BRASOV-CLUJ-BORS

SUBSECȚIUNEA 1A (CRISTIAN-FAGARAS)
DE TRANSILVANIA MOTORWAY,
BRASOV-CLUJ-BORS



Harta etatei/Key map

VOLUM/CHAPTER: 1
ACTUALIZARE STUDIULUI DE FEZABILITATE
REVISED FEASIBILITY STUDY
PIESE DESEANATE/DRAWINGS

PLAN DE INCADRARE IN ZONA
GENERAL LAYOUT

Scara/Scale: 1:20000

Desena/Drewed:

Ing. S. DANAILA

Proiectat/Designed:

Ing. E. GEORGESCU

Resp. proiectare/Team Leader:

Ing. V. URDEA

Sef proiect/Project Manager

Eng. Karl Herrmann

Date/Date: Februarie 2008/February 2008

Page no./Pagine nr. 04

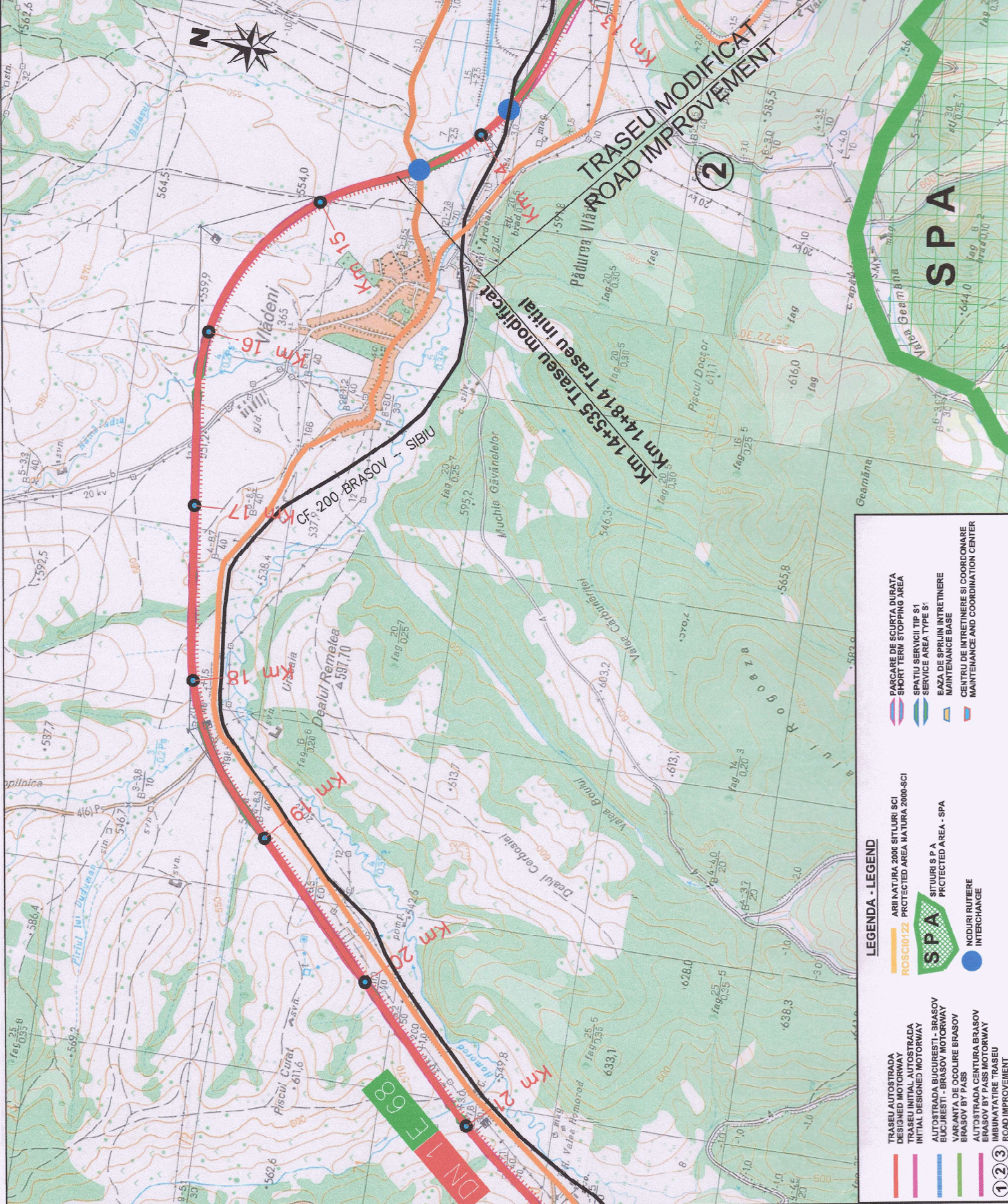

LEGENDA - LEGEND

- TRASEU AUTOSTRADA
DESIGNATED AUTOSTRADA
- INITIAL DESIGNED MOTORWAY
- AUTOSTRADA BUCURESTI - BRASOV
BUCURESTI-BRASOV MOTORWAY
- AUTOSTRADA CENTURA BRASOV
BRASOV BY PASS
- AUTOSTRADA CENTURA BRASOV
BRASOV BY PASS MOTORWAY
- IMBUNATATIRE TRASEU
ROAD IMPROVEMENT
- ARI NATURA 2000 SITURI SCI
PROTECTED AREA NATURA 2000-SCI
- SITURI S.P.A.
PROTECTED AREA - SPA
- INDURIRUTERE
INTERCHANGE
- PARCARE DE SCURTA DURATA
SHORT TERM STOPPING AREA
- SPATIU SERVICII TIP S1
SERVICE AREA TYPE S1
- EACA DE SPRJIN INTRITINERE
MAINTENANCE BASE
- CENTRU DE INTRITINERE SI COORDONARE
MAINTENANCE AND COORDINATION CENTER

INVESTITOR:

MINISTERUL TRANSPORTURILOR
MINISTRY OF TRANSPORTS
ACERZITOR/CLIENT:

COMPANIA NATIONALA DE AUTOSTRAZI SI DRUMURI NATIONALI DIN ROMANIA
ROMANIAN NATIONAL COMPANY OF MOTORWAYS AND NATIONAL ROADS
PROIECTANT GENERAL:

POYRY INFRA GMBH
 10 Meitner Strasse,
 82049 Grayschlag, Germany
 Tel: +49 89 31 300 13 0
 Fax: +49 89 31 300 13 10
 e-mail: info@nra.poyry.com

CONSILIER CONSTRUCT
 S.C. Suceco, Nr. 6
 Bulevardul Bucuresti, 54, 17, 08
 Brasov, Romania
 Tel: +40 373 434 18 25
 Fax: +40 373 434 18 26

CONTRACT No. 21583/25-10.2007
DENUMIRE PROIECT/PROJECT TITLE:
SECTIUNEA 1A (CRISTIAN-FAGARAS)
A AUTOSTRAZI TRANSILVANIA,
BRASOV-CLUJ-BORS
SUBSECTIUNEA 1A (CRISTIAN-FAGARAS)
CF TRANSILVANIA MOTORWAY,
BRASOV-CLUJ-BORS



Plan: abate/707 map
VOLUM/CHAPTER: 1
ACTUALIZARE STUDIU DE FEZABILITATE
REVISED FEASIBILITY STUDY
PIESE DESENATE/DRAWINGS

PLAN DE INCADRARE IN ZONA
GENERAL LAYOUT

Scara/Scale: 1:20000

Desena/Drawn: 

Proiectat/Designed: 

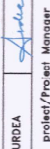
Rasp. proiectare/Team Leader: 

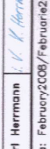
Sef proiect/Project Manager: 

Date/Date: February 2008 / Februarie 2008

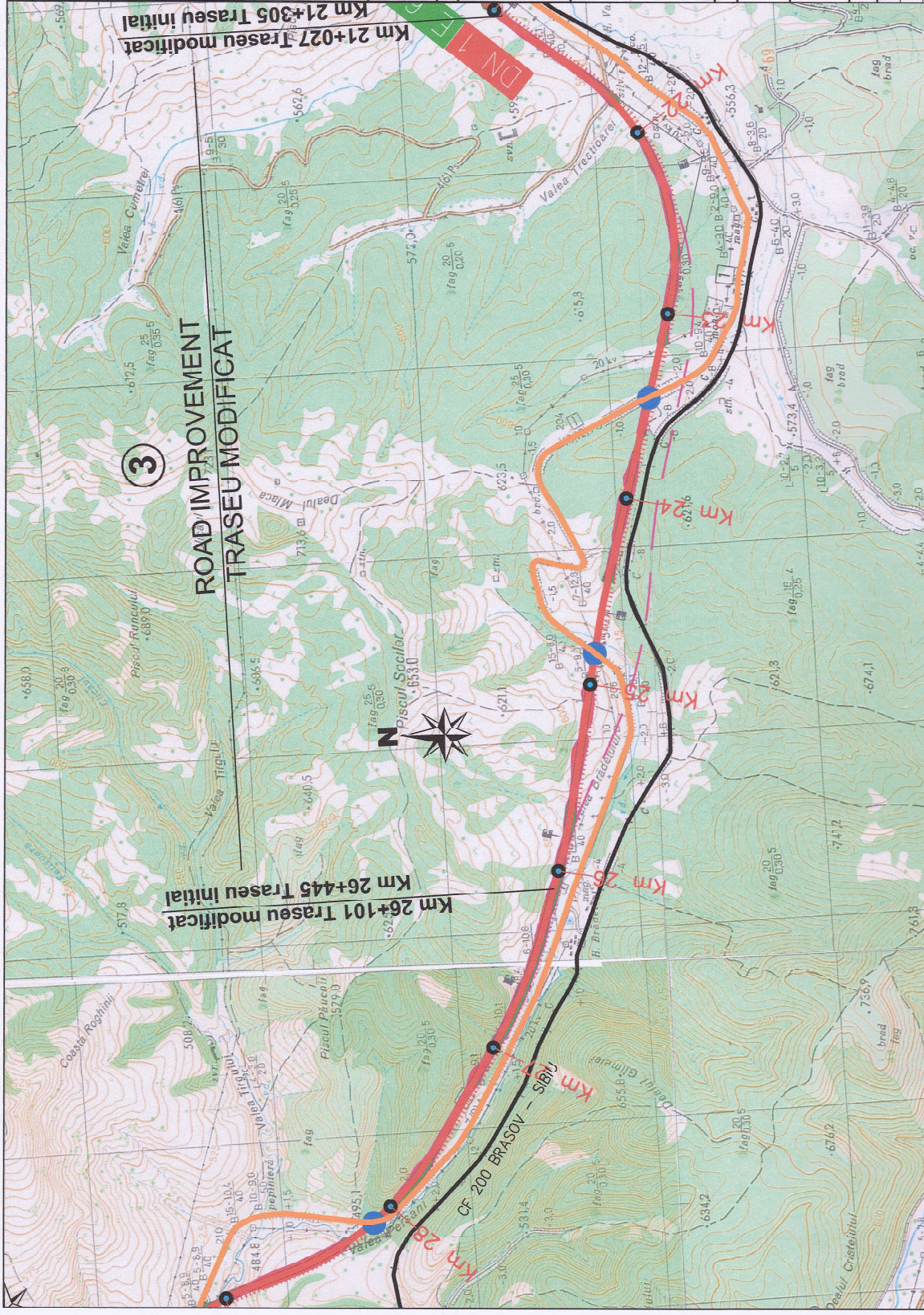

ROAD IMPROVEMENT
TRASEU MODIFICAT

3

LEGENDA - LEGEND

-  TRASEU AUTOSTRADA DISTRIBUITA
DISTRIBUTED MOTORWAY
-  TRASEU INITIAL AUTOSTRADA
INITIAL DESIGNED MOTORWAY
-  AUTOSTRADA BUCURESTI - BRASOV
BUCURESTI - BRASOV MOTORWAY
-  VARIANTA DE OCOLIRE BRASOV
BRASOV BY PASS
-  AUTOSTRADA CANTARA BRASOV
BRASOV BY PASS MOTORWAY
-  TRASEU
ROAD IMPROVEMENT
-  1
-  2
-  3
-  SPA
STIUTURI S P A
PROTECTED AREA - SPA
-  NODURI RUTIERE
INTERCHANGE
-  PARGARE DE SCURTA DURATA
SHORT TERM STOPPING AREA
-  SPATIU SERVICII TIP S1
SERVICE AREA TYPE S1
-  BAZA DE SPUIN INTRETINERE
MAINTENANCE BASE
-  CENTRU DE INTRETINERE SI COORDONARE
MAINTENANCE AND COORDINATION CENTER
-  ARI NATURA 2000 SITUURI SCI
ROSC01022 PROTECTED AREA NATURA 2000-SCI

INVESTITOR:



MINISTERUL TRANSPORTURILOR
MINISTRY OF TRANSPORTS

ACIZITOR/CLIENT:



COMPANIA NATIONALA DE AUTOSTRAZI
SI DRUMURI NATIONALI DIN ROMANIA
ROMANIAN NATIONAL COMPANY OF
MOTORWAYS AND NATIONAL ROADS

PROIECTANT GENERAL:



POYRY INFRA GMBH
10 Mercedes Square
1st floor, Apt. 12/22
Tel: +49 (0) 30 50 13 10
Fax: +49 (0) 30 50 13 20
e-mail: info@poyry.com, info@poyry.com

PROIECTANT:

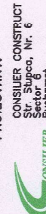

CONSULTER CONSTRUCT
Societate cu R.C. Nr. 6
CONSULTER
Bucuresti, Romania
Tel: +40 (0) 21 434 11 05
Fax: +40 (0) 21 434 11 20

CONTRACT No. 21593/25.10.2007

DENUMIRE PROIECT/PROJECT TITLE:

SECTIUNEA 1A (CRISTIAN-FAGARAS)
A AUTOSTRAZII TRANSILVANIA,
BRASOV-CLUJ-BORS

SUBSECTION 1A (CRISTIAN-FAGARAS)
OF TRANSILVANIA MOTORWAY,
BRASOV-CLUJ-BORS

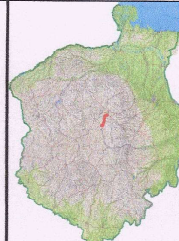

Harta culeste/Key map

VOLUM/CHAPTER: 1

ACTUALIZARE STUDIU DE FEZABILITATE
REVISED FEASIBILITY STUDY

PIESE DESEMNATE/DRAWINGS

PLAN DE INCADROARE IN ZONA
GENERAL LAYOUT

Scara/Scale: 1:20000

Desenat/Drawn:

Ing. S. DANAILA

Proiectat/Designed:

Ing. E. GEORGESCU

Resp. proiectant/Team Leader:

Ing. V. URDEA

Set proiect/Project Manager:

Eng. Karl Herrmann

Date/Data: February 2009 / Februarie 2008

Page nr./Pagina nr.: 06

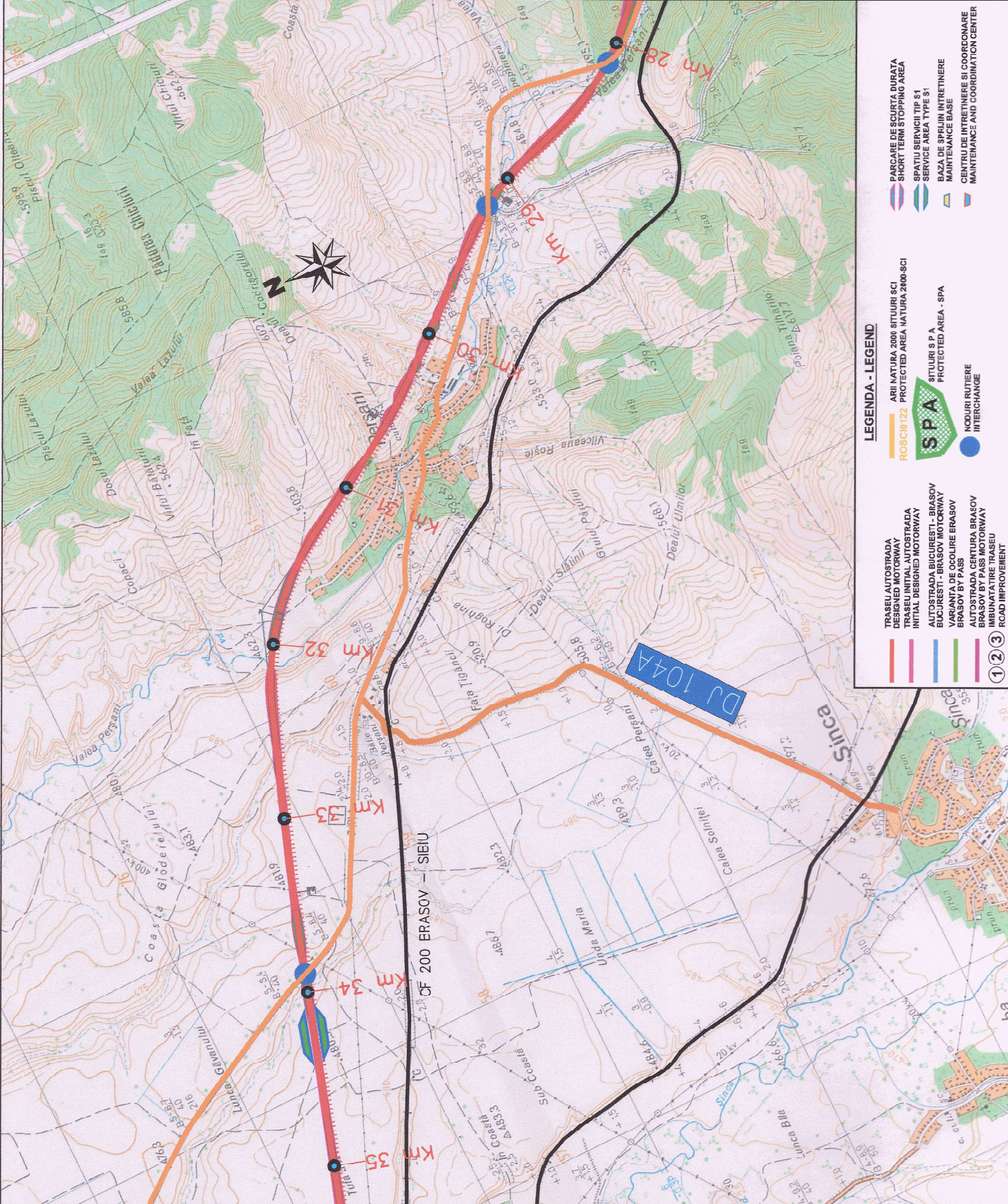

LEGENDA - LEGEND

- TRASEU AUTOSTRADA
DESIGNED MOTORWAY
- TRASEU INITIAL AUTOSTRADA
INITIAL DESIGNED MOTORWAY
- AUTOSTRADA BUCURESTI - BRASOV
BUCURESTI - BRASOV MOTORWAY
- VARIANTA DE OCOLIRE BRASOV
BRASOV BY PASS
- AUTOSTRADA CENTURA BRASOV
BRASOV CENTRAL MOTORWAY
- IMBUNATATIRE TRASEU
ROAD IMPROVEMENT
- SITUURI S P A
PROTECTED AREA - SPA
- NODURI RUTIERE
INTERCHANGE
- ARI NATURA 2000 SITUURI SCI
PROTECTED AREA NATURA 2000-SCI
- PARCARE DE SCURTA DURATA
SHORT TERM STOPPING AREA
- SPATII SERVICII TIP S1
SERVICE AREA TYPE S1
- BAZA DE SPERJIN INTRETINERE
MAINTENANCE BASE
- CENTRU DE INTRETINERE SI COORDONARE
MAINTENANCE AND COORDINATION CENTER



INVESTITOR:
MINISTERUL TRANSPORTURILOR
MINISTRY OF TRANSPORTS



ACHTORIȚOR/CLIENT:
COMPANIA NAȚIONALĂ DE AUTOȘTRAZI
ȘI DRUMURI NAȚIONALE DIN ROMANIA
ROMANIAN NATIONAL COMPANY OF
MOTORWAYS AND NATIONAL ROADS

PROIECTANT GENERAL:
PÖYRY INFRA GMBH
 10011001001
 10011001002
 10011001003
 10011001004
 10011001005
 10011001006
 10011001007
 10011001008
 10011001009
 10011001010
 10011001011
 10011001012
 10011001013
 10011001014
 10011001015
 10011001016
 10011001017
 10011001018
 10011001019
 10011001020
 10011001021
 10011001022
 10011001023
 10011001024
 10011001025
 10011001026
 10011001027
 10011001028
 10011001029
 10011001030
 10011001031
 10011001032
 10011001033
 10011001034
 10011001035
 10011001036
 10011001037
 10011001038
 10011001039
 10011001040
 10011001041
 10011001042
 10011001043
 10011001044
 10011001045
 10011001046
 10011001047
 10011001048
 10011001049
 10011001050
 10011001051
 10011001052
 10011001053
 10011001054
 10011001055
 10011001056
 10011001057
 10011001058
 10011001059
 10011001060
 10011001061
 10011001062
 10011001063
 10011001064
 10011001065
 10011001066
 10011001067
 10011001068
 10011001069
 10011001070
 10011001071
 10011001072
 10011001073
 10011001074
 10011001075
 10011001076
 10011001077
 10011001078
 10011001079
 10011001080
 10011001081
 10011001082
 10011001083
 10011001084
 10011001085
 10011001086
 10011001087
 10011001088
 10011001089
 10011001090
 10011001091
 10011001092
 10011001093
 10011001094
 10011001095
 10011001096
 10011001097
 10011001098
 10011001099
 10011001100
 10011001101
 10011001102
 10011001103
 10011001104
 10011001105
 10011001106
 10011001107
 10011001108
 10011001109
 10011001110
 10011001111
 10011001112
 10011001113
 10011001114
 10011001115
 10011001116
 10011001117
 10011001118
 10011001119
 10011001120
 10011001121
 10011001122
 10011001123
 10011001124
 10011001125
 10011001126
 10011001127
 10011001128
 10011001129
 10011001130
 10011001131
 10011001132
 10011001133
 10011001134
 10011001135
 10011001136
 10011001137
 10011001138
 10011001139
 10011001140
 10011001141
 10011001142
 10011001143
 10011001144
 10011001145
 10011001146
 10011001147
 10011001148
 10011001149
 10011001150
 10011001151
 10011001152
 10011001153
 10011001154
 10011001155
 10011001156
 10011001157
 10011001158
 10011001159
 10011001160
 10011001161
 10011001162
 10011001163
 10011001164
 10011001165
 10011001166
 10011001167
 10011001168
 10011001169
 10011001170
 10011001171
 10011001172
 10011001173
 10011001174
 10011001175
 10011001176
 10011001177
 10011001178
 10011001179
 10011001180
 10011001181
 10011001182
 10011001183
 10011001184
 10011001185
 10011001186
 10011001187
 10011001188
 10011001189
 10011001190
 10011001191
 10011001192
 10011001193
 10011001194
 10011001195
 10011001196
 10011001197
 10011001198
 10011001199
 10011001200

CONSILIER CONSTRUCT
 S.C. SUGES, Nr. 6
 București, România
 Tel: +4021 3000 177
 e-mail: info.nu@nuconstruct.ro

CONTRACT No.21593/25.10.2007

DENUMIRE PROIECT/PROJECT TITLE:
SECȚIUNEA 1A(CRISTIAN-FĂGARAS)
A AUTOȘTRAZI TRANSILVANIA,
BRASOV-CLUJ-BORS
SUBSECȚIUNEA 1A(CRISTIAN-FĂGARAS)
OF TRANSILVANIA MOTORWAY,
BRASOV-CLUJ-BORS



Harta obiectului/Key map

VOLUM/CHAPTER 1

ACTUALIZARE STUDIUL DE FEZABILITATE
REVISED FEASIBILITY STUDY
PIESE DESENATE/DRAWINGS

PLAN DE ÎNCADRARE ÎN ZONA
GENERAL LAYOUT

Scara/Scale: 1:20000

Desenat/Drawn:

Proiectat/Designed:

Ing. E. GEORGESCU

Rep. proiectora/Team Leader:

Ing. V. URDEA

Sef proiect/Project Manager

Eng. Kar Herrmann

Date/Data: February 2008/Februarie 2008

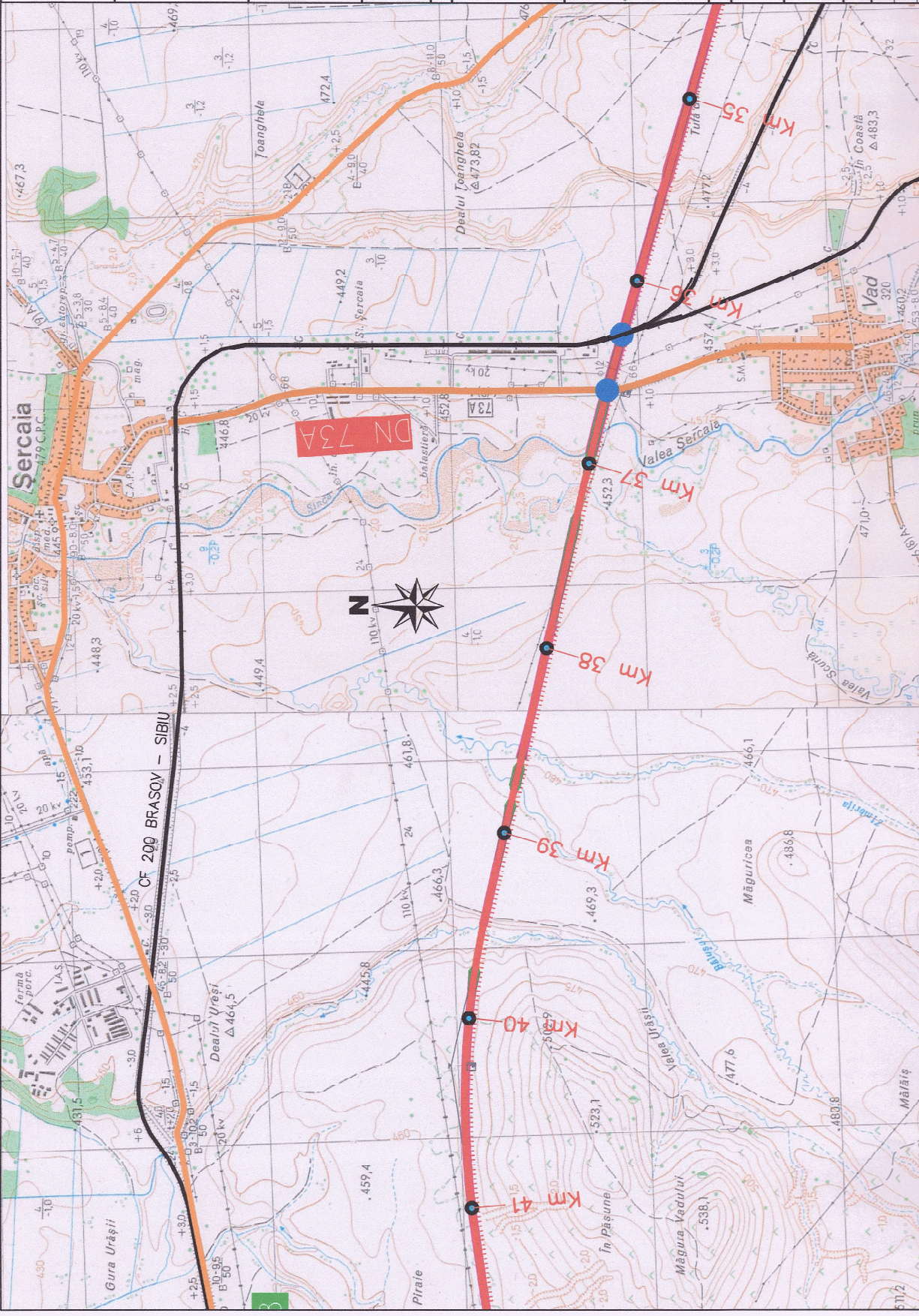

LEGENDA - LEGEND

- TRASEU AUTOȘTRADA / DESIGNED MOTORWAY
- TRASEU ÎNȚĂL AUTOȘTRADA / INITIAL DESIGNED MOTORWAY
- AUTOȘTRADA BUCUREȘTI - BRASOV / BUCUREȘTI - BRASOV MOTORWAY
- VARĂNTA DE OCOLIRE BRASOV / BRASOV BY PASS
- AUTOȘTRADA CENTURĂ BRASOV / BRASOV CENTRAL MOTORWAY
- ÎMBUNĂTĂȚIRE TRASEU / ROAD IMPROVEMENT
- SITUURI SPA / PROTECTED AREA - SPA
- SITUURI S P A / PROTECTED AREA - SPA
- NODURI RUTIERE / INTERCHANGE
- 1 2 3
- PARCARE DE SCURTĂ DURATĂ / SHORT TERM STOPPING AREA
- SPAȚIU SERVICII TIP S1 / SERVICE AREA TYPE S1
- BAZA DE SPRIJIN ÎNȚĂL / MAINTENANCE BASE
- CENTRU DE ÎNȚĂL / MAINTENANCE AND COORDINATION CENTER
- ARS NATURA 2000 SITUURI SCI / PROTECTED AREA NATURA 2000-SCI
- ROSCI0122
- ROSCI0205



INVESTITOR:
MINISTERUL TRANSPORTURILOR
 MINISTRY OF TRANSPORTS



ACHEZITOR/CLIENT:
COMPANIA NATIONALA DE AUTOSTRAZI
 SI **DEPARTAMENTUL DE PROIECTARE**
 SI **CONSTRUCȚII** ROMANIAN NATIONAL COMPANY OF
 MOTORWAYS AND NATIONAL ROADS

PROIECTANT GENERAL:

POYRY INFRA GMBH
 100-100, Strada 12
 141, Strada 12
 Bucuresti, Romania
 Tel: +40(0) 3000 137
 Fax: +40(0) 3000 177
 e-mail: info@romania.poyry.com

PROIECTANT:

CONSILIER CONSTRUCT
 Suceava, Nr. 6
 Bucuresti
 Tel: +40(0) 434 17 05
 Fax: +40(0) 434 18 20

CONTRACT No.21593/25.10.2007
 DENUMIRE PROIECT/PROJECT TITLE:
 SECTIUNEA 1A(CRISTIAN-FAGARAS)
 A AUTOSTRAZII TRANSILVANIA,
 BRASOV-CLUJ-BORS
 SUBSECȚIUNEA 1A(CRISTIAN-FAGARAS)
 OF TRANSILVANIA MOTORWAY,
 BRASOV-CLUJ-BORS

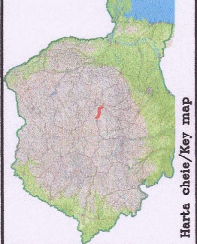

Harta eșantion/Key map

VOLUM/CHAPTER: 1
 ACTUALIZARE STUDIU DE FEZABILITATE
 REVISED FEASIBILITY STUDY
 PIESE DESEANATE/DRAWINGS
 PLAN DE INCADRARE IN ZONA
 GENERAL LAYOUT

Scara/Scale: 1:20000

Desena/Drewed:
 Ing. S. DAMILA

Proiectat/Designed:
 Ing. E. GEORGESCU

Responsabil/Team Leader:
 Ing. V. URDEA

Sef proiect/Project Manager
 Eng. Karl Herrmann

Data/Date: February 2008 / Februarie 2008

Page no./Planşa nr. 08



LEGENDA - LEGEND

	TRASEU AUTOSTRADA DESIGNED MOTORWAY		SPA SITURI SI P.A. PROTECTED AREA - SPA
	TRASEU INITIAL AUTOSTRADA INITIAL DESIGNED MOTORWAY		NODURI RUTIERE INTERCHANGE
	AUTOSTRADA BUCUREȘTI - BRASOV BUCUREȘTI - BRASOV MOTORWAY		ARI NATURA 2000 PROTECTED AREA NATURA 2000-SCI
	VARIANTA DE OCULIRE BRASOV BRASOV BY PASS		ROȘCIU122 PROTECTED AREA NATURA 2000-SCI
	AUTOSTRADA CENTURA BRASOV BRASOV BY PASS MOTORWAY		ROȘCIU122 PROTECTED AREA NATURA 2000-SCI
	IMBUNĂTĂȚIRE TRASEU ROAD IMPROVEMENT		ROȘCIU122 PROTECTED AREA NATURA 2000-SCI