

Beneficiar / Beneficiary: COMPANIA NATIONALA DE ADMINISTRARE A INFRASTRUCTURII RUTIERE - S.A. NATIONAL COMPANY FOR ROAD INFRASTRUCTURE ADMINISTRATION	Amplasament / Location Plan: 	Proiectant / Designer: 	REVISIUNI / REVISIONS: <table border="1" style="width: 100%; border-collapse: collapse;"> <tr><th>NR.</th><th>DATA</th><th>DESCRIERE / REVISION DETAILS</th></tr> <tr><td>01</td><td>11.2019</td><td>Conform Adresa CNAR nr. 50/77366/2019.10.2019</td></tr> <tr><td>02</td><td>04.2020</td><td>Conform Adresa CNAR nr. 50/77366/2019.11.2019</td></tr> </table>	NR.	DATA	DESCRIERE / REVISION DETAILS	01	11.2019	Conform Adresa CNAR nr. 50/77366/2019.10.2019	02	04.2020	Conform Adresa CNAR nr. 50/77366/2019.11.2019
NR.	DATA	DESCRIERE / REVISION DETAILS										
01	11.2019	Conform Adresa CNAR nr. 50/77366/2019.10.2019										
02	04.2020	Conform Adresa CNAR nr. 50/77366/2019.11.2019										
COORDONATOR DE PROIECT / TEAM LEADER: Ing. Alexandru PRODAN		PROIECTANT / DESIGNER: Ing. Georgian ANGHEL										
VERIFICATOR / CHECKER: Ing. Stefan ENACHE		REVISIUNI / REVISIONS: Ing. Stefan ENACHE										
REVISIUNI / REVISIONS: AUTOSTRADA SIBIU - FAGARAS / REVISION OF THE FEASIBILITY STUDY FOR SIBIU-FAGARAS HIGHWAY												
FAZA DE PROIECTARE / DESIGN PHASE: STUDIUL DE FEZABILITATE / FEASIBILITY STUDY												
PLAN DE ANSAMBLU / GENERAL LAYOUT												
P C S T S b F g P R D I S F 5.1.1 P A - 0 0 1 0 2												

Plan de Ansamblu
Scara 1:10000

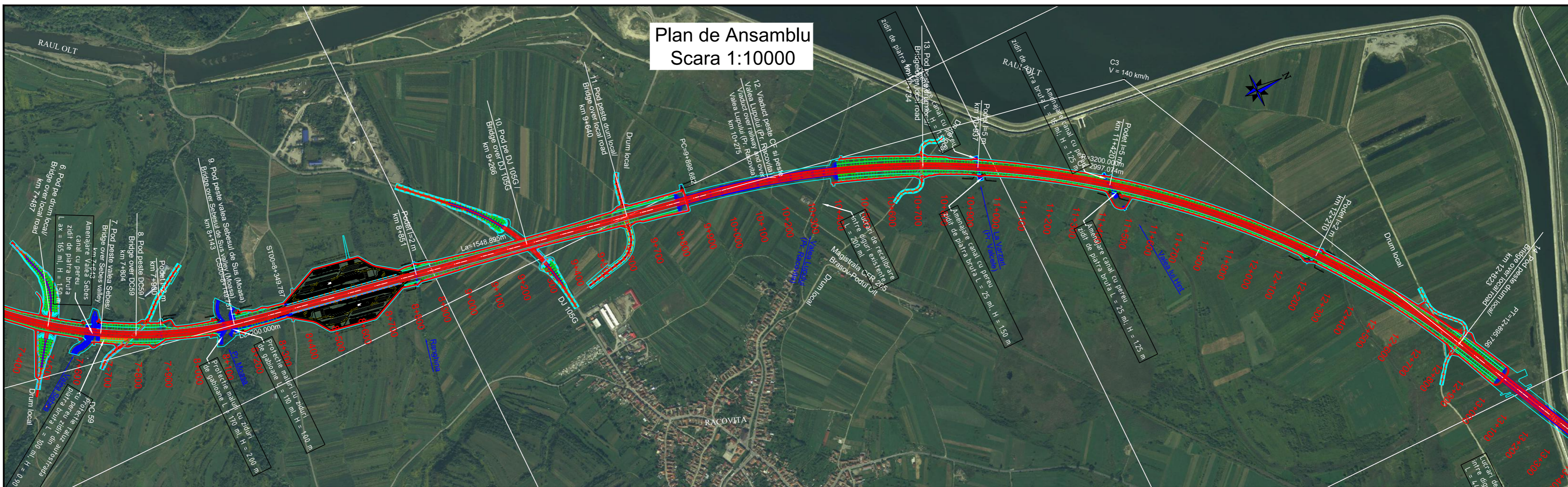

Profil longitudinal
Scara 1:10000/1:1000

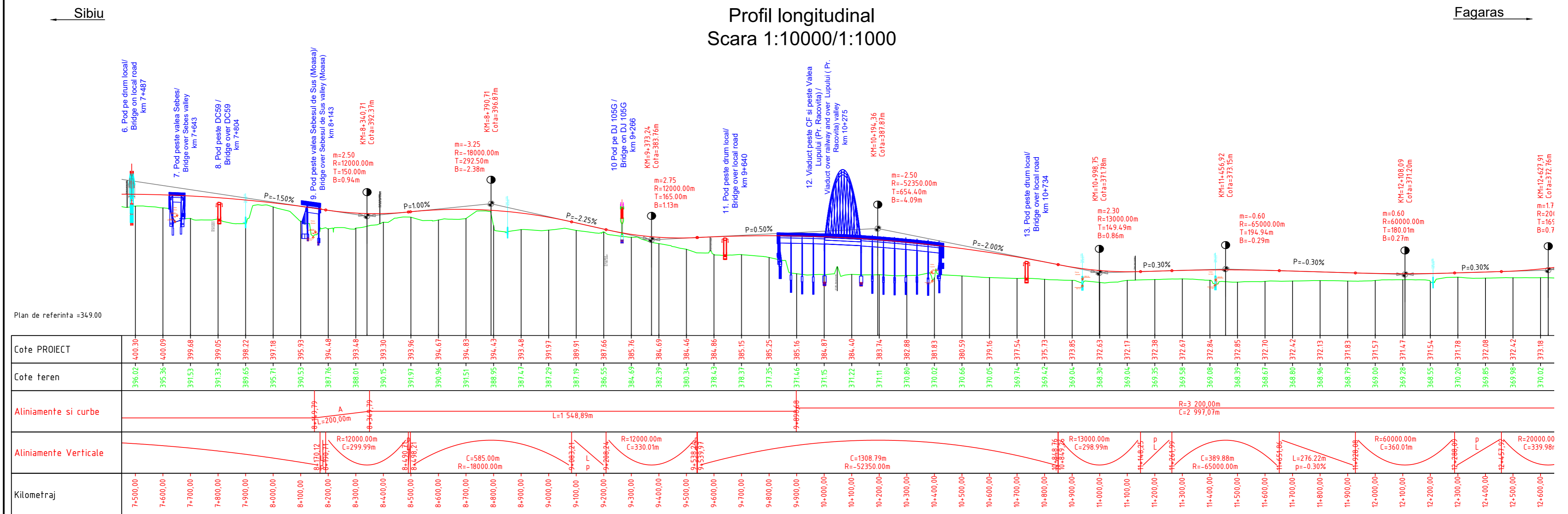

Beneficiar / Beneficiary: COMPANIA NATIONALA DE ADMINISTRARE A INFRASTRUCTURII RUTIERE - S.A. NATIONAL COMPANY FOR ROAD INFRASTRUCTURE ADMINISTRATION	Amplasament / Location Plan: 	Proiectant / Designer: 	Proiect co-finanțat de Uniunea Europeana prin Fondul de Coeziune / Project funded by European Union through Cohesion Fund programmes	REVIZIE / REVISION NR. DATA DESCRIERE / REVISION DETAILS 01 11.2019 Conform Adresa CNAR nr. 5027587629.10.2019 02 04.2020 Conform Adresa CNAR nr. 5027736622.11.2019	COORDONATOR DE PROIECT / TEAM LEADER: Ing. Alexandru PRODAN	PROIECTAT / DESIGNER: Ing. Georgian ANGHEL	VERIFICAT / CHECKER: Ing. Stefan ENACHE	REVIZUIRE STUDIU DE FEZABILITATE PENTRU AUTOSTRADA SIBIU - FAGARAS / REVISION OF THE FEASIBILITY STUDY FOR SIBIU-FAGARAS HIGHWAY Proiect nr./ Project number: 60345242/001.001.6 Data / Date: April 2020 Scara / Scale: 1:10000 LUCRARI DE DRUM / ROAD WORKS
FAZA DE PROIECTARE / DESIGN PHASE: STUDIU DE FEZABILITATE / FEASIBILITY STUDY PLAN DE ANSAMBLU / GENERAL LAYOUT								
P C S T S b F g P R D I S F 5 1.1 P A - 0 0 2 0 2								

Plan de Ansamblu
Scara 1:10000

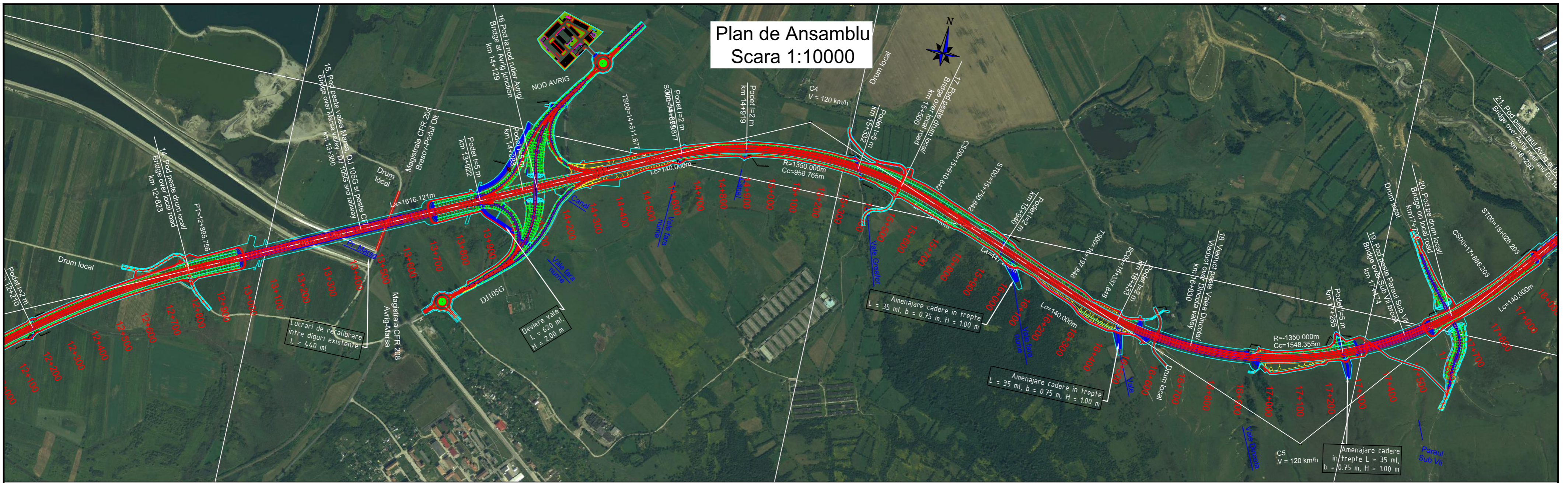

Profil longitudinal
Scara 1:10000
1:1000

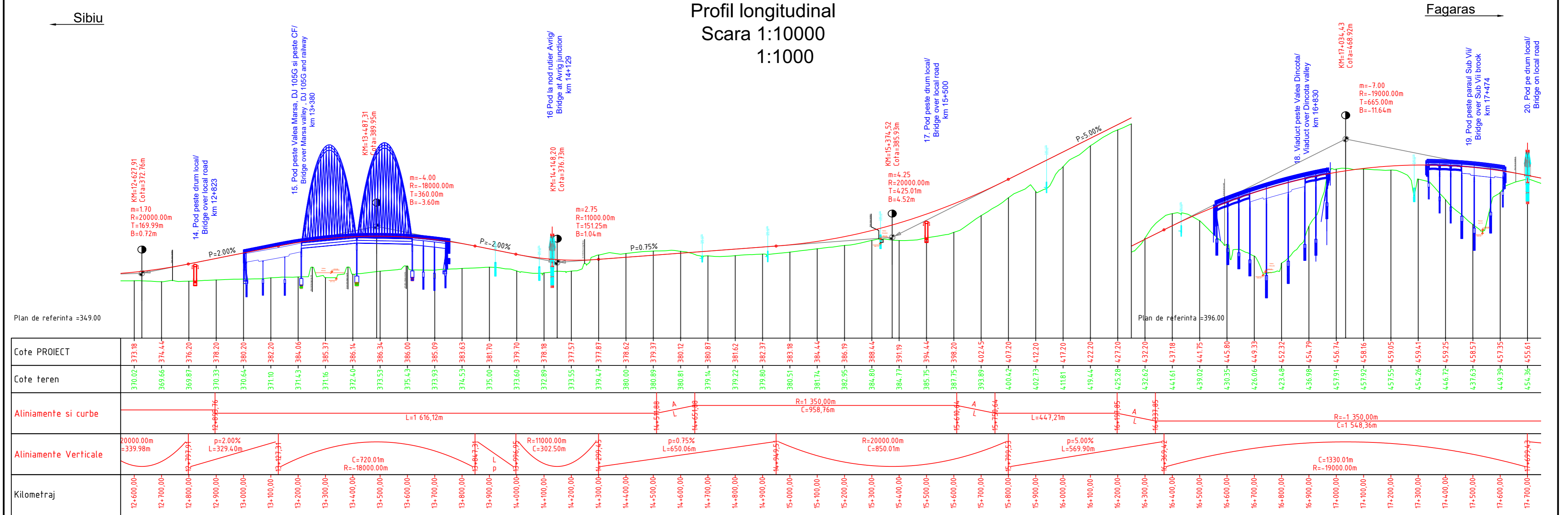

Beneficiar / Beneficiary: COMPANIA NATIONALA DE ADMINISTRARE A INFRASTRUCTURII RUTIERE - S.A. NATIONAL COMPANY FOR ROAD INFRASTRUCTURE ADMINISTRATION		Amplasament / Location Plan: 		Proiectant / Designer: 		Proiect co-finanțat de Uniunea Europeană prin Fondul de Coeziune / Project funded by European Union through Cohesion Fund programmes		REVIZIE / REVISION 01 11.2019 Conform Adresa CNAR nr. 50/7587629.10.2019 02 04.2020 Conform Adresa CNAR nr. 50/7736622.11.2019		COORDONATOR DE PROIECT / TEAM LEADER: Ing. Alexandru PRODAN		REVIZUIRE STUDIU DE FEZABILITATE PENTRU AUTOSTRADA SIBIU - FAGARAS / REVISION OF THE FEASIBILITY STUDY FOR SIBIU-FAGARAS HIGHWAY		Proiect nr./ Project number: 60345242/001.001.6	
								PROIECTANT / DESIGNER: Ing. Georgian ANGHEL		Date: April 2020		Date: April 2020		Scale: 1:1000	
								VERIFICATOR / CHECKER: Ing. Stefan ENACHE		PLAN DE ANSAMBLU / GENERAL LAYOUT		LUCRARI DE DRUM / ROAD WORKS		Scale: 1:1000	
P C S T S b F g P R D I S F 5 1.1 P A - 0 0 3 0 2															

Plan de Ansamblu
Scara 1:10000

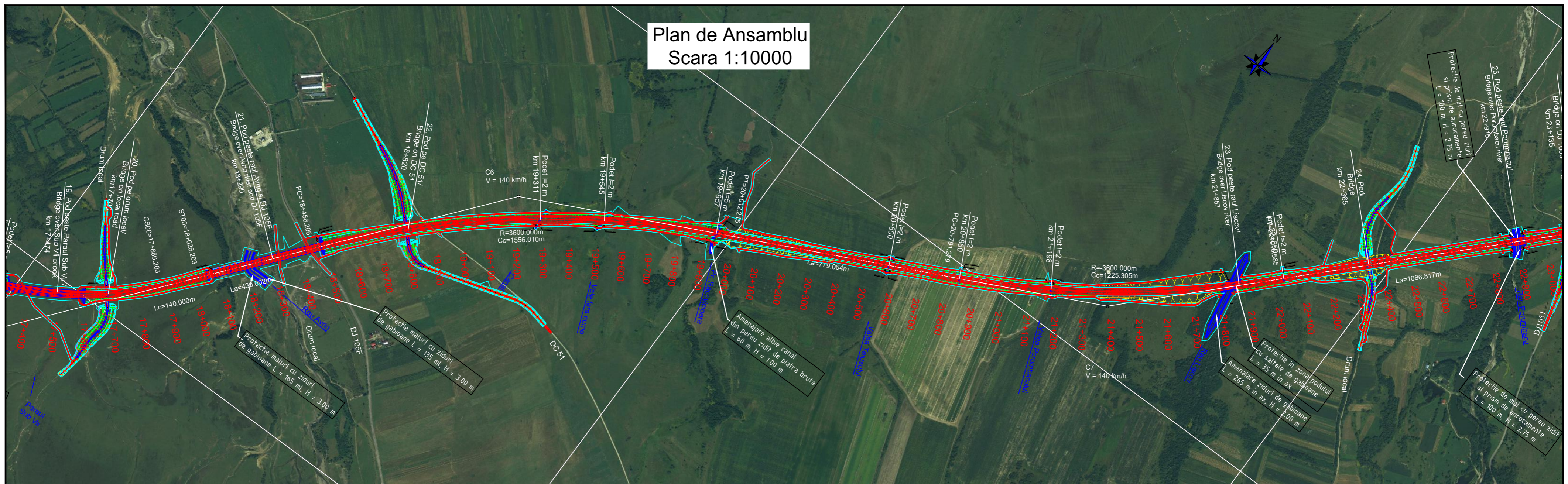

Profil longitudinal
Scara 1:10000
1:1000

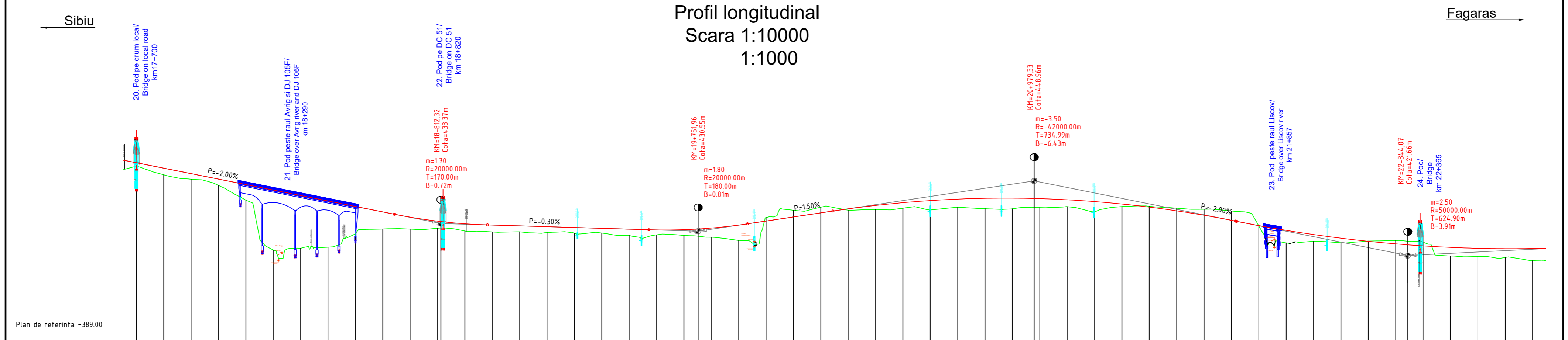

Kilometraj	Cote teren	Cote PROIECT
17+000,00	454,36	455,61
17+100,00	451,19	453,61
17+200,00	449,57	451,61
17+300,00	447,31	449,61
17+400,00	444,92	447,61
17+500,00	442,67	445,61
17+600,00	442,36	443,61
17+700,00	442,71	444,61
17+800,00	442,63	443,61
17+900,00	437,61	437,61
18+000,00	437,70	435,70
18+100,00	434,23	434,23
18+200,00	430,63	433,27
18+300,00	430,29	432,80
18+400,00	430,37	432,50
18+500,00	430,01	432,20
18+600,00	429,81	431,90
18+700,00	429,87	431,60
18+800,00	428,96	431,30
18+900,00	429,22	431,02
19+000,00	428,96	431,11
19+100,00	428,35	431,70
19+200,00	427,20	432,79
19+300,00	435,53	434,27
19+400,00	438,21	435,77
19+500,00	439,33	437,27
19+600,00	438,23	438,73
19+700,00	438,44	439,98
19+800,00	438,97	440,99
19+900,00	437,39	441,76
20+000,00	439,33	442,30
20+100,00	438,79	442,59
20+200,00	438,75	442,65
20+300,00	439,18	442,47
20+400,00	439,53	442,05
20+500,00	437,58	441,39
20+600,00	439,58	440,50
20+700,00	439,66	439,97
20+800,00	438,96	438,00
20+900,00	438,59	436,39
21+000,00	437,91	434,54
21+100,00	432,47	432,61
21+200,00	426,26	430,87
21+300,00	426,81	429,33
21+400,00	426,32	427,99
21+500,00	426,95	426,86
21+600,00	427,16	425,92
21+700,00	426,54	425,18
21+800,00	424,64	424,64
21+900,00	424,30	424,30
22+000,00	420,95	424,16
22+100,00	419,79	424,23

Beneficiar / Beneficiary: COMPANIA NATIONALA DE ADMINISTRARE A INFRASTRUCTURII RUTIERE - S.A. NATIONAL COMPANY FOR ROAD INFRASTRUCTURE ADMINISTRATION	Amplasament / Location Plan: 	Proiectant / Designer: 	Proiect co-finanțat de Uniunea Europeana prin Fondul de Coeziune / Project funded by European Union through Cohesion Fund programmes	REVIZUIRE / REVISION Table with columns: NR, DATA, DESCRIERE / REVISION DETAILS.	COORDONATOR DE PROIECT / TEAM LEADER: Ing. Alexandru PRODAN	PROIECTANT / DESIGNER: Ing. Georgian ANGHEL	VERIFICATOR / CHECKER: Ing. Stefan ENACHE	REVIZUIRE STUDIU DE FEZABILITATE PENTRU AUTOSTRADA SIBIU - FAGARAS / REVISION OF THE FEASIBILITY STUDY FOR SIBIU-FAGARAS HIGHWAY	Proiect nr./ Project number: 60345242/001.001.6 Date: April 2020 Scara / Scale: 1:10000 Scale: 1:1000
FAZA DE PROIECTARE / DESIGN PHASE: STUDIU DE FEZABILITATE / FEASIBILITY STUDY								PLAN DE ANSAMBLU / GENERAL LAYOUT	LUCRARI DE DRUM / ROAD WORKS
P C S T S b F g P R D I S F 5 1.1 P A - 0 0 4 0 2									

Plan de Ansamblu
Scara 1:10000

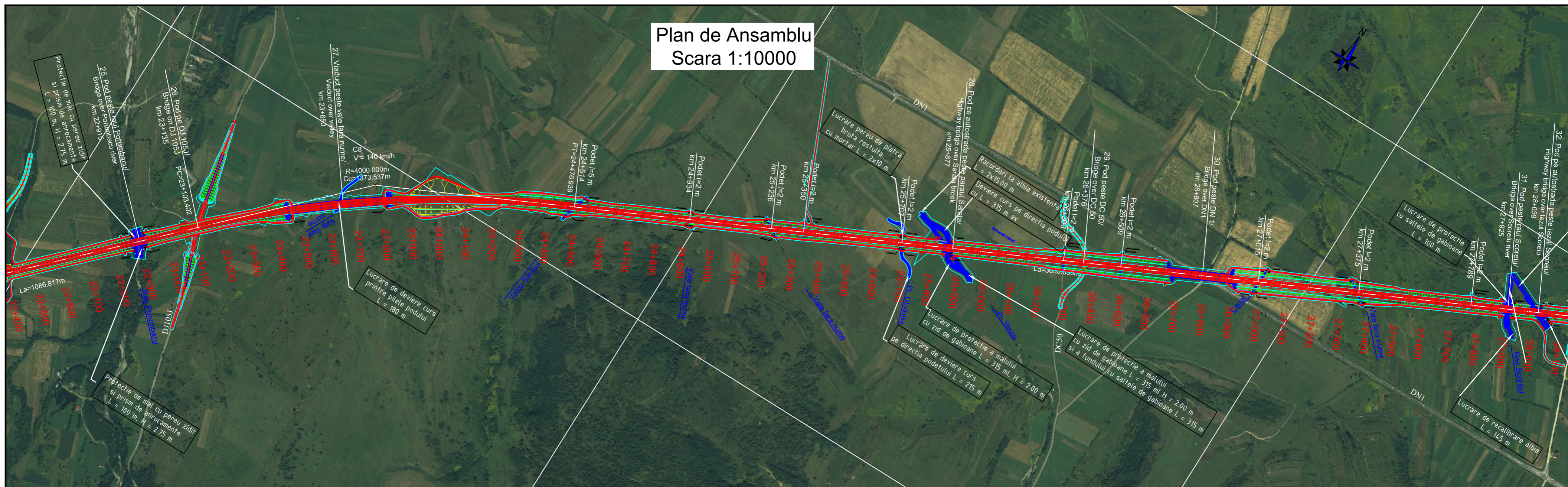

Profil longitudinal
Scara 1:10000
1:1000

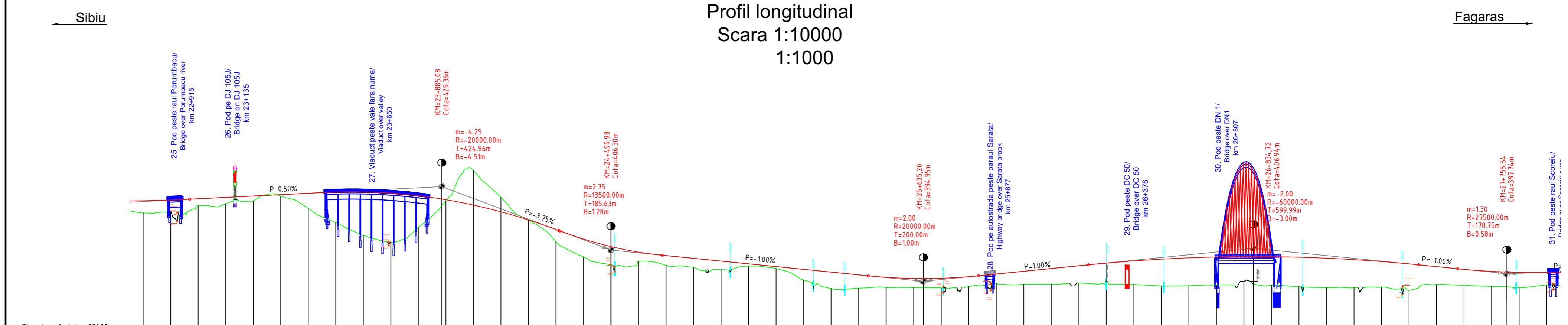

Plan de referinta =371.00

Cote PROIECT	424.23	424.49	424.94	425.44	425.94	426.44	426.94	427.40	427.45	427.00	426.05	424.60	422.65	420.20	417.25	413.80	410.32	407.58	405.57	404.30	403.30	399.18	392.30	392.30	392.46	392.30	392.73	392.60	392.54	393.00	397.60	398.60	399.60	400.60	401.56	402.37	403.01	403.49	403.79	403.94	403.91	403.72	403.36	402.83	402.14	401.28	399.78	399.30	398.57	398.20	398.19	
Cote teren	419.79	420.31	422.39	423.12	424.12	425.91	424.43	416.34	411.66	409.20	414.48	424.20	435.25	425.46	417.05	409.41	403.83	400.90	402.10	400.81	400.05	399.18	392.30	392.30	392.46	392.30	392.73	392.60	392.54	393.00	394.13	393.82	393.90	394.37	394.73	393.81	393.20	393.49	393.34	393.61	395.03	393.45	392.98	392.64	392.62	392.84	391.65	393.78	393.49	393.07	392.63	392.65
Aliniamente si curbe	R=4 000.00m C=1 373.54m																																																			
Aliniamente Verticale	p=0.50% L=491.14m																																																			
Kilometraj	22+800.00	22+900.00	23+000.00	23+100.00	23+200.00	23+300.00	23+400.00	23+500.00	23+600.00	23+700.00	23+800.00	23+900.00	24+000.00	24+100.00	24+200.00	24+300.00	24+400.00	24+500.00	24+600.00	24+700.00	24+800.00	24+900.00	25+000.00	25+100.00	25+200.00	25+300.00	25+400.00	25+500.00	25+600.00	25+700.00	25+800.00	25+900.00	26+000.00	26+100.00	26+200.00	26+300.00	26+400.00	26+500.00	26+600.00	26+700.00	26+800.00	26+900.00	27+000.00	27+100.00	27+200.00	27+300.00	27+400.00	27+500.00	27+600.00	27+700.00	27+800.00	27+900.00

Beneficiar / Beneficiary: COMPANIA NATIONALA DE ADMINISTRARE A INFRASTRUCTURII RUTIERE - S.A. NATIONAL COMPANY FOR ROAD INFRASTRUCTURE ADMINISTRATION	Amplasament / Location Plan: 	Proiectant / Designer: AECOM SEARCH CORPORATION	Proiect co-finantat de Uniunea Europeana prin Fondul de Coeziune / Project funded by European Union through Cohesion Fund programmes	REVIZUIE / REVISION DATE 01 11.2019 02 04.2020	COORDONATOR DE PROIECT / TEAM LEADER: Ing. Alexandru PRODAN	PROIECTANT / DESIGNER: Ing. Georgian ANGHEL	VERIFICATOR / CHECKER: Ing. Stefan ENACHE	REVIZUIE STUDIU DE FEZABILITATE PENTRU AUTOSTRADA SIBIU - FAGARAS / REVISION OF THE FEASIBILITY STUDY FOR SIBIU-FAGARAS HIGHWAY	FAZA DE PROIECTARE / DESIGN PHASE: STUDIU DE FEZABILITATE / FEASIBILITY STUDY	PLAN DE ANSAMBLU / GENERAL LAYOUT	Proiect nr./ Project number: 60345242/001.001.6 Data / Date: April 2020 Scara / Scale: 1:10000 1:1000 LUCRARI DE DRUM / ROAD WORKS
---	----------------------------------	--	--	---	--	--	--	---	---	-----------------------------------	---

P C S T S b F g P R D I S F 5.1.1 P A - 0 0 5 0 2

Plan de Ansamblu Scara 1:10000

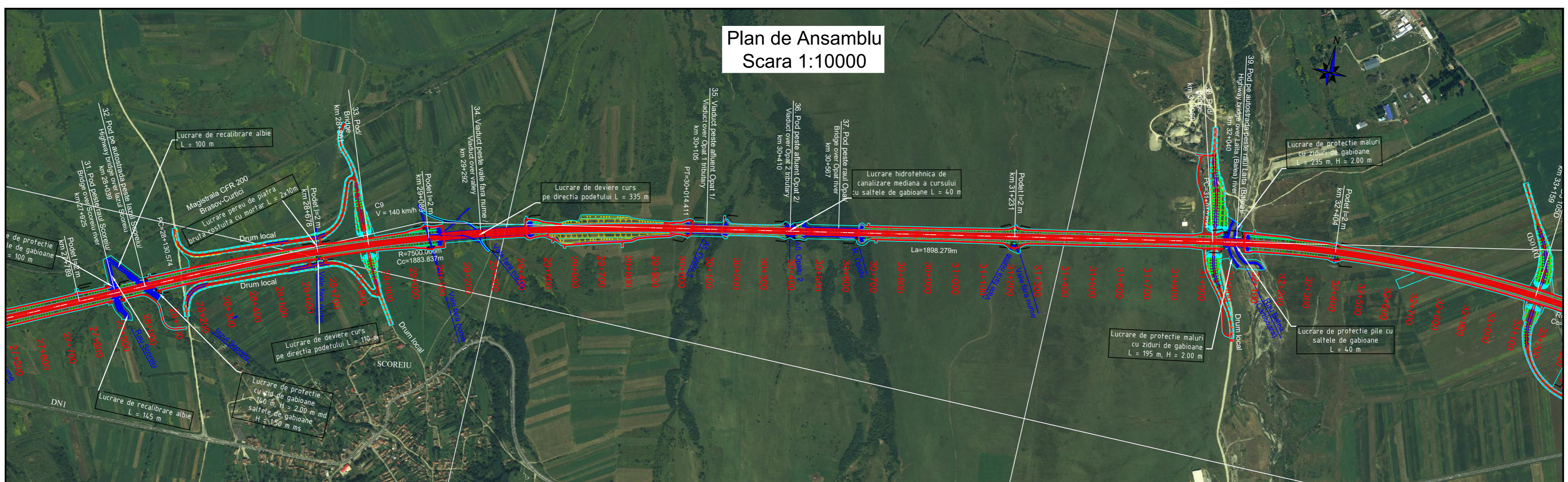

Profil longitudinal Scara 1:10000 1:1000

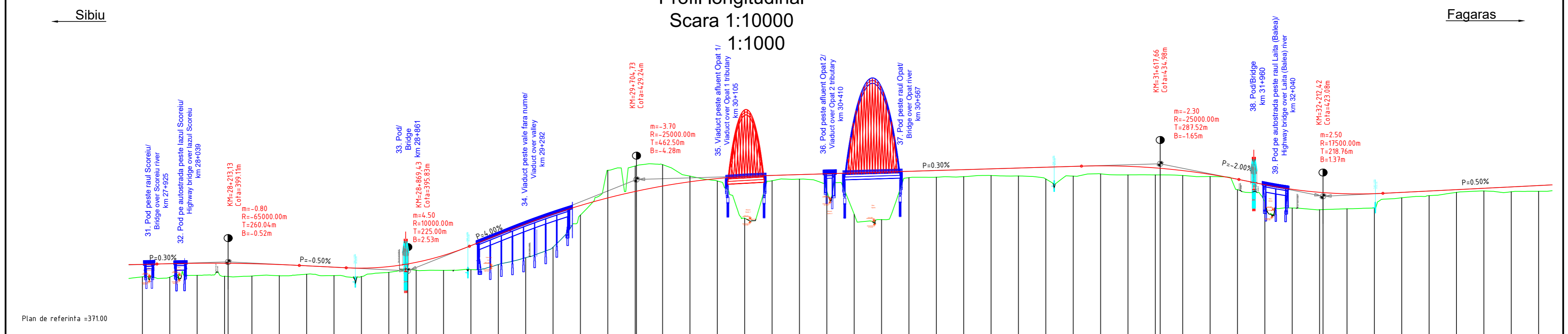

Kilometraj	Cote teren	Cote PROIECT
27+900,00	393,65	398,19
28+000,00	393,53	398,45
28+100,00	394,20	398,60
28+200,00	393,86	398,60
28+300,00	393,94	398,44
28+400,00	394,04	398,13
28+500,00	394,61	397,68
28+600,00	394,10	397,18
28+700,00	393,75	396,83
28+800,00	395,29	397,39
28+900,00	396,01	398,94
29+000,00	396,01	401,50
29+100,00	396,23	405,05
29+200,00	398,15	409,05
29+300,00	400,65	412,98
29+400,00	404,50	416,55
29+500,00	416,23	419,72
29+600,00	432,58	422,49
29+700,00	434,16	424,86
29+800,00	434,67	426,83
29+900,00	430,45	428,40
30+000,00	428,69	429,57
30+100,00	415,11	430,34
30+200,00	428,78	430,73
30+300,00	429,36	431,03
30+400,00	424,98	431,33
30+500,00	416,51	431,63
30+600,00	414,56	431,93
30+700,00	429,89	432,23
30+800,00	430,07	432,53
30+900,00	430,28	432,83
31+000,00	430,69	433,13
31+100,00	430,52	433,43
31+200,00	429,42	433,73
31+300,00	430,47	434,03
31+400,00	431,29	434,23
31+500,00	430,92	434,05
31+600,00	430,92	433,47
31+700,00	430,69	432,49
31+800,00	430,31	431,11
31+900,00	425,51	429,33
32+000,00	421,03	427,33
32+100,00	418,82	425,65
32+200,00	418,18	424,55
32+300,00	418,52	424,01
32+400,00	418,91	424,05
32+500,00	422,54	424,52
32+600,00	423,32	425,02
32+700,00	424,52	425,52
32+800,00	425,01	426,02
32+900,00	424,78	426,52
33+000,00	424,91	427,02

Beneficiar / Beneficiary:
COMPANIA NATIONALA DE ADMINISTRARE A INFRASTRUCTURII RUTIERE - S.A.
NATIONAL COMPANY FOR ROAD INFRASTRUCTURE ADMINISTRATION

Amplasament / Location Plan:

Proiectant / Designer:
AECOM

Proiect co-finanțat de Uniunea Europeană prin Fondul de Coeziune / Project funded by European Union through Cohesion Fund programmes

REVIZIE / REVISION

NR.	DATA	DESCRIERE / REVISION DETAILS
01	11.2019	Conform Adresa CNAR nr. 5027587629.10.2019
02	04.2020	Conform Adresa CNAR nr. 5027736622.11.2019

COORDONATOR DE PROIECT / TEAM LEADER:
Ing. Alexandru PRODAN

PROIECTANT / DESIGNER:
Ing. Georgian ANGHEL

VERIFICAT / CHECKER:
Ing. Stefan ENACHE

REVIZUIRE STUDIU DE FEZABILITATE PENTRU AUTOSTRADA SIBIU - FAGARAS / REVISION OF THE FEASIBILITY STUDY FOR SIBIU-FAGARAS HIGHWAY

FAZA DE PROIECTARE / DESIGN PHASE: STUDIU DE FEZABILITATE / FEASIBILITY STUDY

PLAN DE ANSAMBLU / GENERAL LAYOUT

Proiect nr./ Project number: 60345242/001.001.6

Data / Date: April 2020

Scara / Scale: 1:10000

Scale: 1:1000

LUCRARI DE DRUM / ROAD WORKS

P C S T S b F g P R D I S F 5.1.1 P A - 0 0 6 0 2

Plan de Ansamblu Scara 1:10000

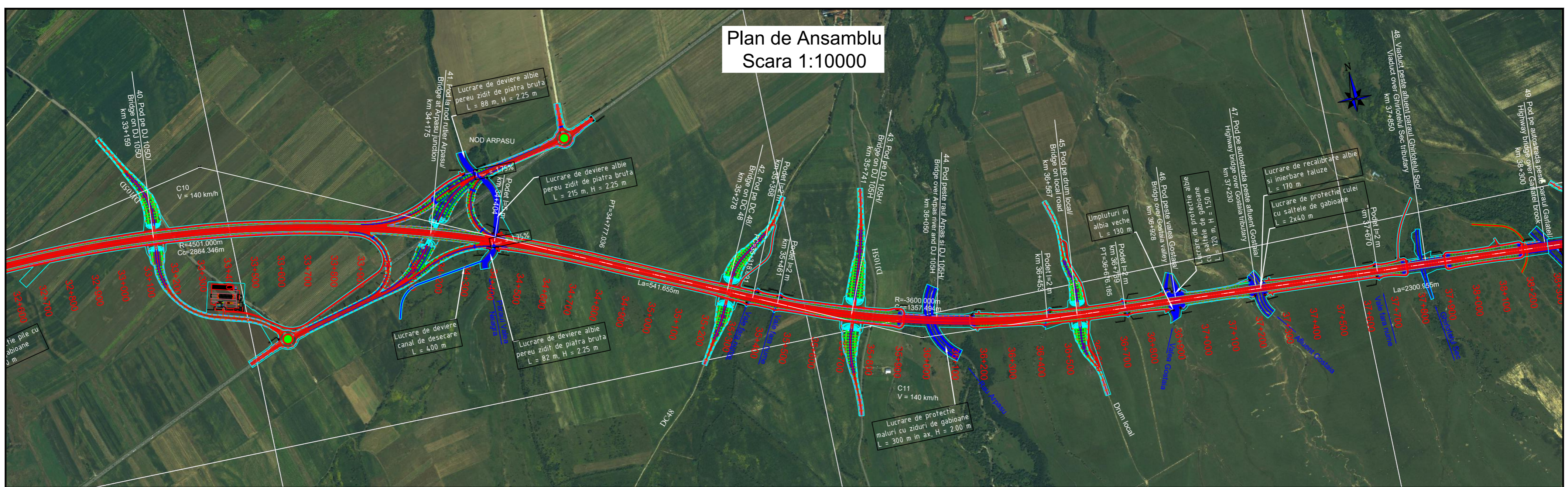

Profil longitudinal Scara 1:10000 1:1000

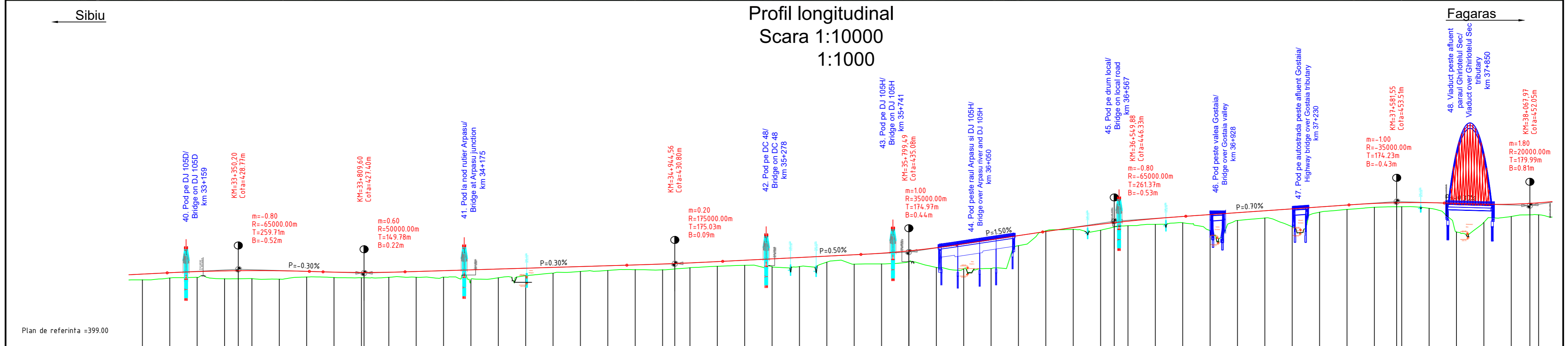

Kilometraj	Cote teren	Cote PROIECT
33+000.00	424.91	427.02
33+100.00	425.60	427.52
33+200.00	425.81	427.93
33+300.00	425.31	428.18
33+400.00	425.34	428.28
33+500.00	425.17	428.23
33+600.00	425.95	428.02
33+700.00	425.76	427.74
33+800.00	425.69	427.62
33+900.00	425.84	427.70
34+000.00	425.87	427.97
34+100.00	425.89	428.27
34+200.00	424.94	428.57
34+300.00	425.67	428.87
34+400.00	426.41	429.17
34+500.00	427.33	429.47
34+600.00	427.98	429.77
34+700.00	428.35	430.07
34+800.00	428.64	430.37
34+900.00	428.58	430.72
35+000.00	429.31	431.12
35+100.00	429.87	431.58
35+200.00	430.22	432.08
35+300.00	429.70	432.58
35+400.00	429.77	433.08
35+500.00	431.38	433.58
35+600.00	430.64	434.08
35+700.00	430.75	434.66
35+800.00	431.65	435.52
35+900.00	429.45	436.66
36+000.00	428.95	438.09
36+100.00	429.07	439.59
36+200.00	437.40	441.09
36+300.00	442.80	442.58
36+400.00	443.31	443.99
36+500.00	443.05	445.74
36+600.00	444.69	446.34
36+700.00	445.20	447.28
36+800.00	445.76	448.07
36+900.00	442.94	448.77
37+000.00	446.60	449.16
37+100.00	447.51	450.16
37+200.00	444.33	450.86
37+300.00	449.63	451.55
37+400.00	450.65	452.25
37+500.00	451.42	452.82
37+600.00	451.64	453.11
37+700.00	451.06	453.11
37+800.00	442.43	452.85
37+900.00	445.93	452.56
38+000.00	448.00	452.57
38+100.00	448.67	453.08

Beneficiar / Beneficiary:
COMPANIA NATIONALA DE ADMINISTRARE A INFRASTRUCTURII RUTIERE - S.A.
NATIONAL COMPANY FOR ROAD INFRASTRUCTURE ADMINISTRATION

Amplasament / Location Plan:

Proiectant / Designer:
AECOM

Proiect co-finantat de Uniunea Europeana prin Fondul de Coeziune / Project funded by European Union through Cohesion Fund programmes

REVIZUIE / REVISION		COORDONATOR DE PROIECT / TEAM LEADER	
01	11.2019	Ing. Alexandru PRODAN	<i>[Signature]</i>
02	04.2020	Ing. Georgian ANGHEL	<i>[Signature]</i>
VERIFICAT / CHECKER:		Ing. Stefan ENACHE	<i>[Signature]</i>

REVIZUIRE STUDIU DE FEZABILITATE PENTRU AUTOSTRADA SIBIU - FAGARAS / REVISION OF THE FEASIBILITY STUDY FOR SIBIU-FAGARAS HIGHWAY

FAZA DE PROIECTARE / DESIGN PHASE: STUDIU DE FEZABILITATE / FEASIBILITY STUDY

PLAN DE ANSAMBLU / GENERAL LAYOUT

Proiect nr. / Project number: 60345242/001.001.6

Data / Date: April 2020

Scara / Scale: 1:10000

Scale: 1:1000

LUCRARI DE DRUM / ROAD WORKS

P C S T S b F g P R D I S F 5 1.1 P A - 0 0 7 0 2

Plan de Ansamblu Scara 1:10000

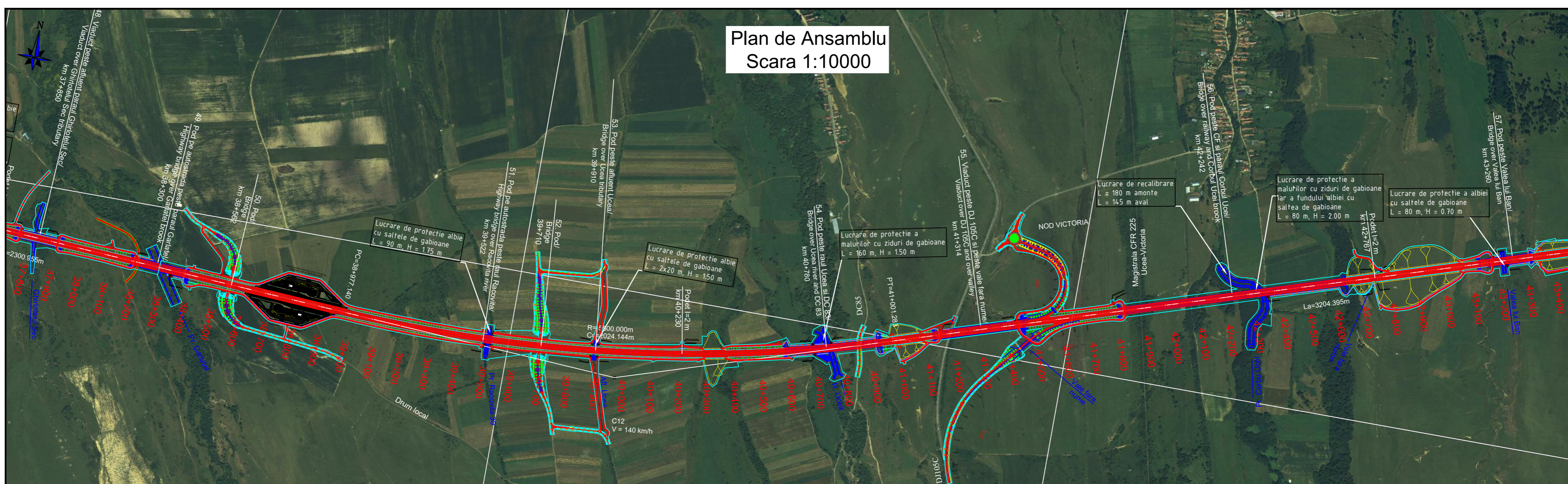

Profil Longitudinal Scara 1:10000/ 1:1000

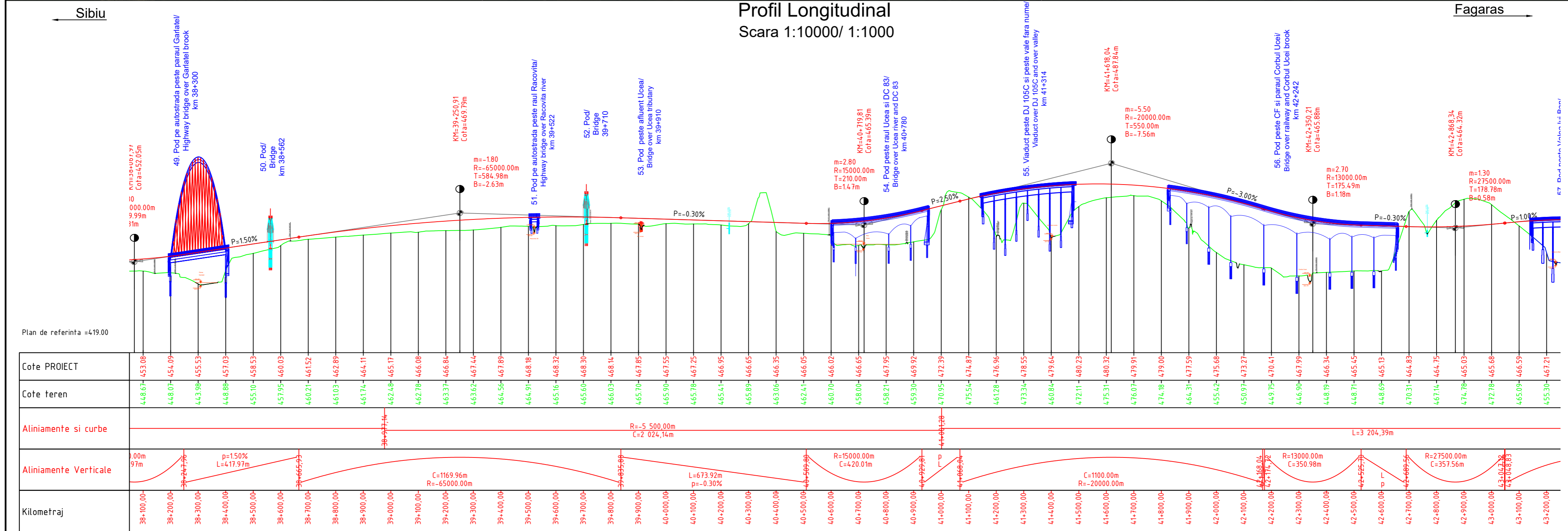

Beneficiar / Beneficiary: COMPANIA NATIONALA DE ADMINISTRARE A INFRASTRUCTURII RUTIERE - S.A. NATIONAL COMPANY FOR ROAD INFRASTRUCTURE ADMINISTRATION	Amplasament / Location Plan: 	Proiectant / Designer: AECOM SEARCH CORPORATION	Proiect co-finanțat de Uniunea Europeană prin Fondul de Coeziune / Project funded by European Union through Cohesion Fund programmes	REVIZIE / REVISION NR. DATA DESCRIERE / REVISION DETAILS 01 11.2019 Conform Adresa CNAR nr. 50/7587629.10.2019 02 04.2020 Conform Adresa CNAR nr. 50/7736622.11.2019	COORDONATOR DE PROIECT / TEAM LEADER: Ing. Alexandru PRODAN	PROIECTAT / DESIGNER: Ing. Georgian ANGHEL	VERIFICAT / CHECKER: Ing. Stefan ENACHE	REVIZUIRE STUDIU DE FEZABILITATE PENTRU AUTOSTRADA SIBIU - FAGARAS / REVISION OF THE FEASIBILITY STUDY FOR SIBIU-FAGARAS HIGHWAY Proiect nr./ Project number: 60345242/001.001.6 Data / Date: April 2020 Scara / Scale: 1:10000 Scara / Scale: 1:1000
FAZA DE PROIECTARE / DESIGN PHASE: STUDIU DE FEZABILITATE / FEASIBILITY STUDY								LUCRARI DE DRUM / ROAD WORKS
PLAN DE ANSAMBLU / GENERAL LAYOUT								P C S T S b F g P R D I S F 5.1.1 P A - 0 0 8 0 2

Plan de Ansamblu Scara 1:10000

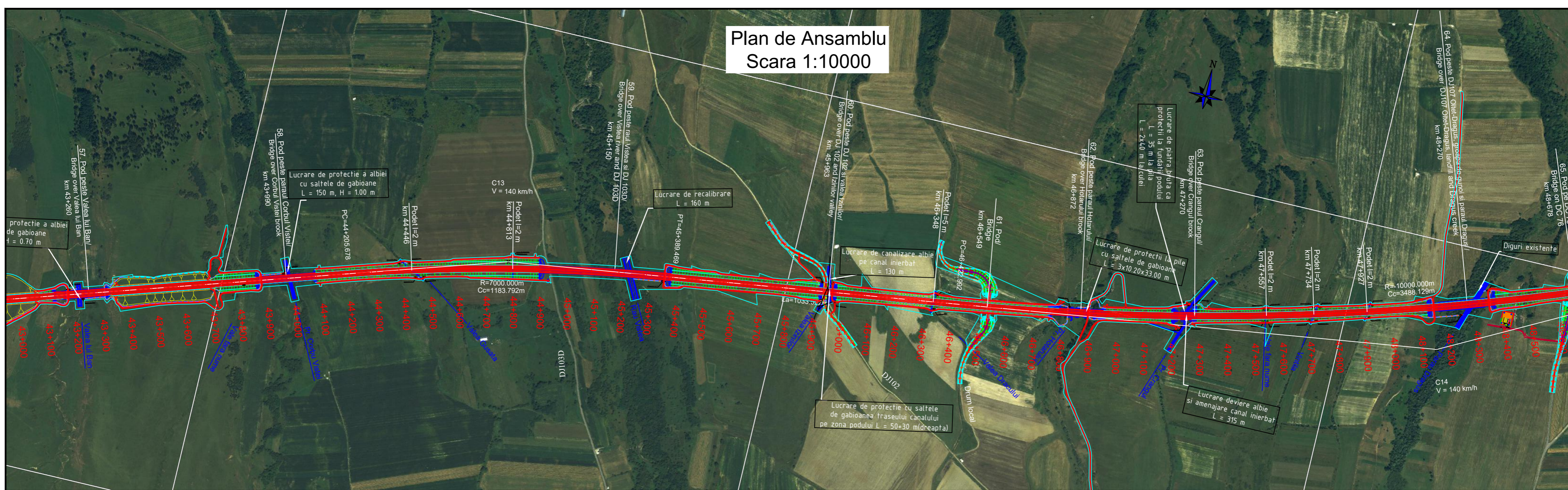

Profil Longitudinal Scara 1:10000/ 1:1000

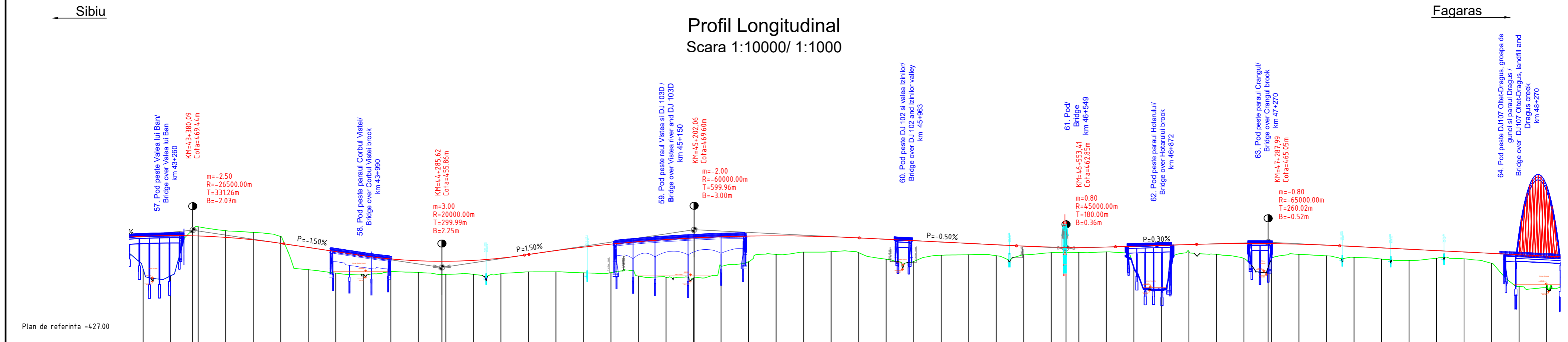

Kilometraj	Cote teren	Cote PROIECT
43+200.00	455.30	467.21
43+300.00	452.82	467.45
43+400.00	470.67	467.31
43+500.00	469.23	466.80
43+600.00	468.62	465.91
43+700.00	467.11	464.64
43+800.00	455.05	463.14
43+900.00	453.81	461.64
44+000.00	453.39	460.15
44+100.00	454.38	458.97
44+200.00	454.05	458.29
44+300.00	453.35	458.11
44+400.00	453.36	458.43
44+500.00	453.57	459.26
44+600.00	454.25	460.57
44+700.00	454.29	461.99
44+800.00	453.91	463.25
44+900.00	453.98	464.33
45+000.00	452.73	465.25
45+100.00	452.26	466.01
45+200.00	452.00	466.59
45+300.00	456.45	467.01
45+400.00	457.96	467.27
45+500.00	460.59	467.35
45+600.00	461.43	467.27
45+700.00	461.59	467.03
45+800.00	461.21	466.61
45+900.00	458.86	466.11
46+000.00	458.00	465.61
46+100.00	460.29	465.11
46+200.00	460.49	464.61
46+300.00	460.13	464.11
46+400.00	460.43	463.62
46+500.00	461.23	463.29
46+600.00	461.29	463.19
46+700.00	461.51	463.30
46+800.00	458.00	463.59
46+900.00	448.02	463.89
47+000.00	461.70	464.19
47+100.00	460.61	464.45
47+200.00	459.11	464.56
47+300.00	459.25	464.52
47+400.00	460.63	464.32
47+500.00	460.10	463.97
47+600.00	459.54	463.49
47+700.00	458.90	462.99
47+800.00	458.41	462.49
47+900.00	459.22	461.99
48+000.00	459.01	461.49
48+100.00	457.38	460.99
48+200.00	448.92	460.49
48+300.00	449.16	459.99

Beneficiar / Beneficiary: COMPANIA NATIONALA DE ADMINISTRARE A INFRASTRUCTURII RUTIERE - S.A. NATIONAL COMPANY FOR ROAD INFRASTRUCTURE ADMINISTRATION	Amplasament / Location Plan: 	Proiectant / Designer: AECOM SEARCH CORPORATION	Proiect co-finanțat de Uniunea Europeană prin Fondul de Coeziune / Project funded by European Union through Cohesion Fund programmes	REVIZUIRE / REVISION NR. DATA DESCRIERE / REVISION DETAILS 01 11.2019 Conform Adresa CNAR nr. 50/7576/2019.10.2019 02 04.2020 Conform Adresa CNAR nr. 50/77366/2019.11.2019	COORDONATOR DE PROIECT / TEAM LEADER: Ing. Alexandru PRODAN	PROIECTANT / DESIGNER: Ing. Georgian ANGHEL	VERIFICAT / CHECKER: Ing. Stefan ENACHE	REVIZUIRE STUDIU DE FEZABILITATE PENTRU AUTOSTRADA SIBIU - FAGARAS / REVISION OF THE FEASIBILITY STUDY FOR SIBIU-FAGARAS HIGHWAY Proiect nr./ Project number: 60345242/001.001.6 Data / Date: April 2020 Scara / Scale: 1:10000 Scara / Scale: 1:1000	FAZA DE PROIECTARE / DESIGN PHASE: STUDIU DE FEZABILITATE / FEASIBILITY STUDY PLAN DE ANSAMBLU / GENERAL LAYOUT P C S T S b F g P R D I S F 5 1.1 P A - 0 0 9 0 2
--	---	---	--	---	---	---	---	--	--

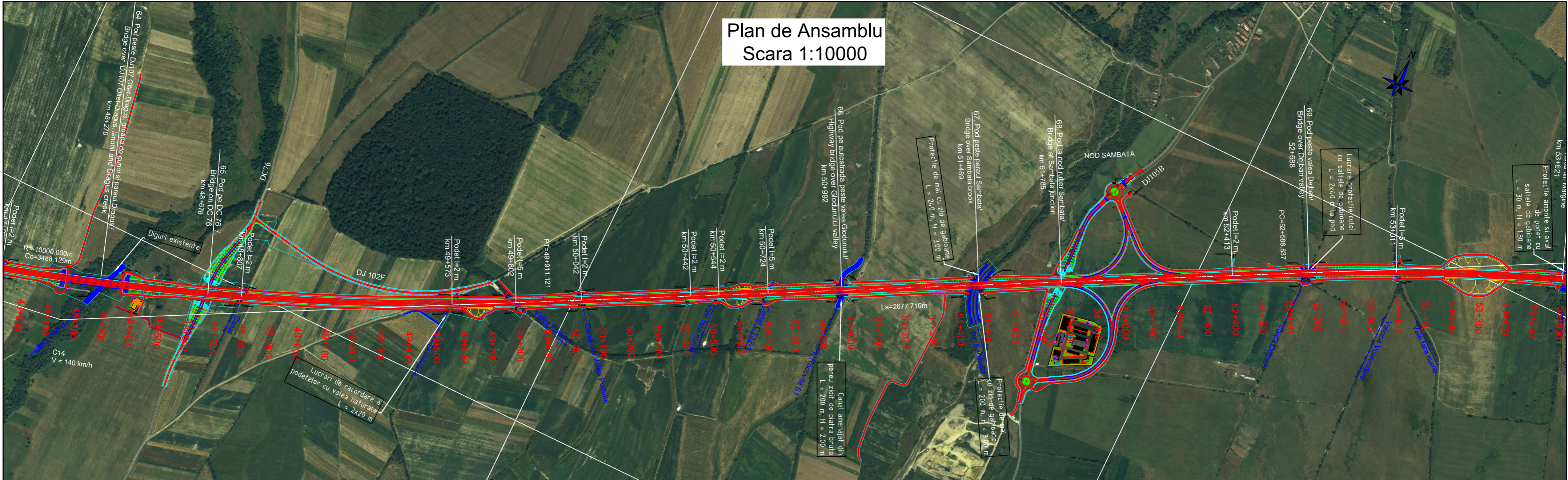

Profil Longitudinal
Scara 1:10000/ 1:1000

← Sibiu

Fagaras →

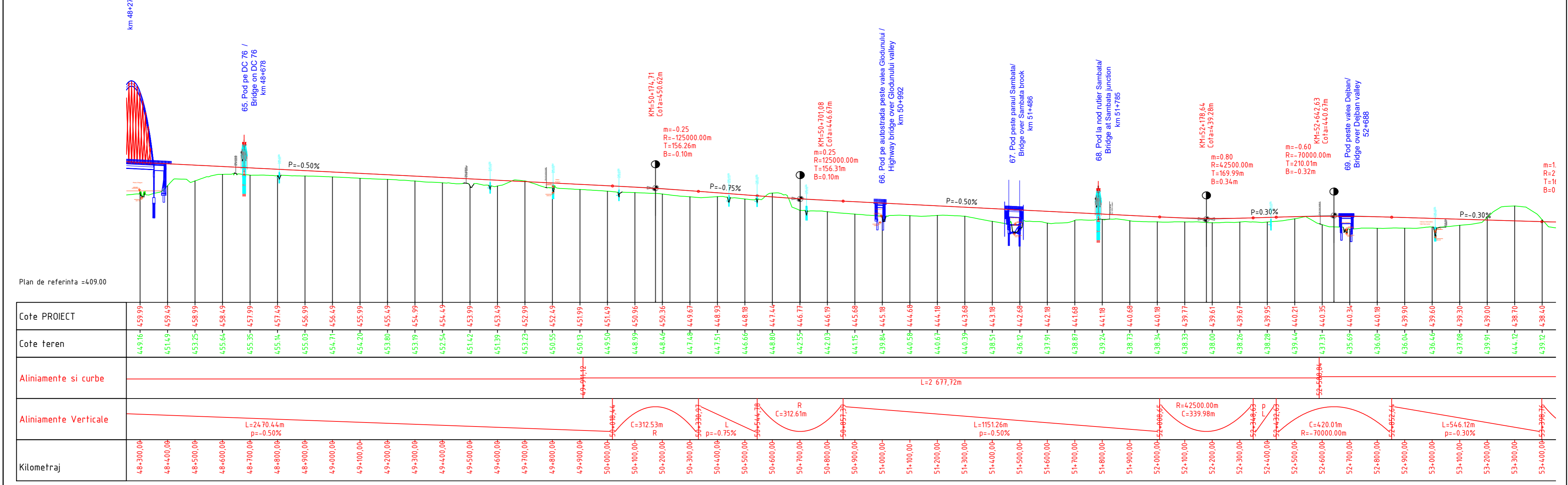

Beneficiar / Beneficiary: COMPANIA NATIONALA DE ADMINISTRARE A INFRASTRUCTURII RUTIERE - S.A. NATIONAL COMPANY FOR ROAD INFRASTRUCTURE ADMINISTRATION	Amplasament / Location Plan: 	Proiectant / Designer: 	Proiect co-finanțat de Uniunea Europeană prin Fondul de Coeziune / Project funded by European Union through Cohesion Fund programmes 	REVIZIE / REVISION <table border="1" style="width: 100%; border-collapse: collapse;"> <tr> <th>NR</th> <th>DATA</th> <th>DESCRIERE / REVISION DETAILS</th> </tr> <tr> <td>01</td> <td>11.2019</td> <td>Conform Adresa CNAR nr 927787629.10.2019</td> </tr> <tr> <td>02</td> <td>04.2020</td> <td>Conform Adresa CNAR nr 927778622.11.2019</td> </tr> </table>	NR	DATA	DESCRIERE / REVISION DETAILS	01	11.2019	Conform Adresa CNAR nr 927787629.10.2019	02	04.2020	Conform Adresa CNAR nr 927778622.11.2019	COORDONATOR DE PROIECT / TEAM LEADER: Ing. Alexandru PRODAN	PROIECTANT / DESIGNER: Ing. Georgian ANGHEL	VERIFICAT / CHECKER: Ing. Stefan ENACHE	REVIZURE STUDIUL DE FEZABILITATE PENTRU AUTOSTRADA SIBIU - FAGARAS / REVISION OF THE FEASIBILITY STUDY FOR SIBIU-FAGARAS HIGHWAY FAZA DE PROIECTARE / DESIGN PHASE: STUDIUL DE FEZABILITATE / FEASIBILITY STUDY PLAN DE ANSAMBLU / GENERAL LAYOUT	Proiect nr. / Project number: 60345242/001.001.6 Data / Date: Aprilie 2020 Scara / Scale: 1:10000 1:1000 LUCRARI DE DRUM / ROAD WORKS
NR	DATA	DESCRIERE / REVISION DETAILS																
01	11.2019	Conform Adresa CNAR nr 927787629.10.2019																
02	04.2020	Conform Adresa CNAR nr 927778622.11.2019																

P C S T S b F g P R D 1 S F 5 1.1 P A - 0 1 0 0 2

Plan de Ansamblu Scara 1:10000

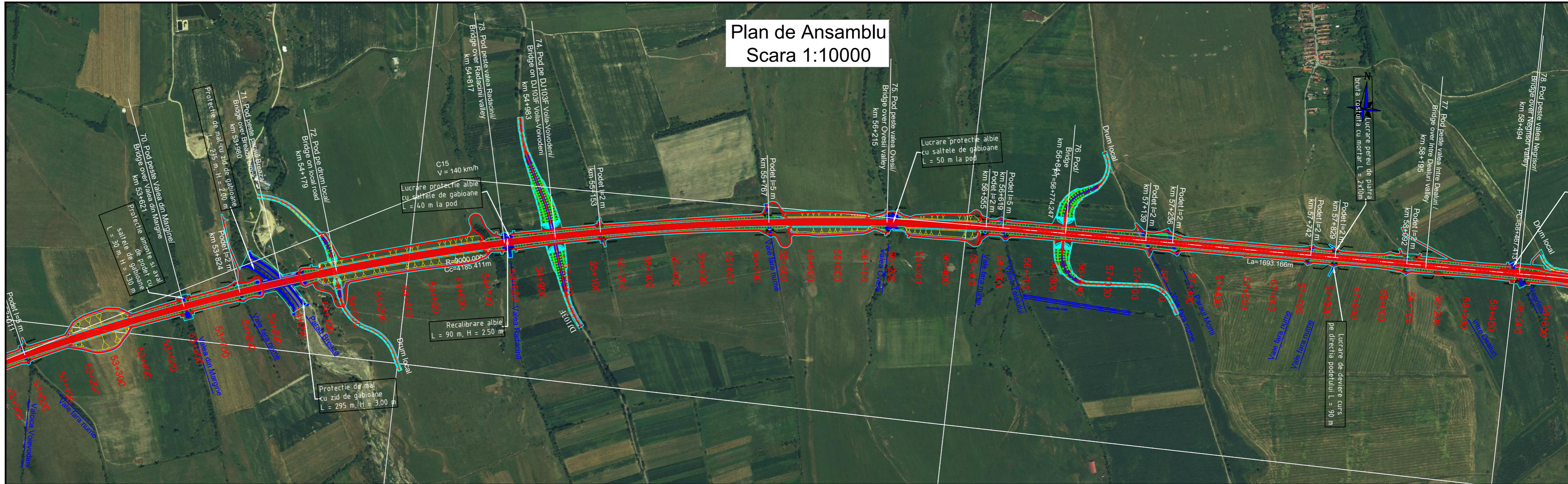

Profil Longitudinal Scara 1:10000/ 1:1000

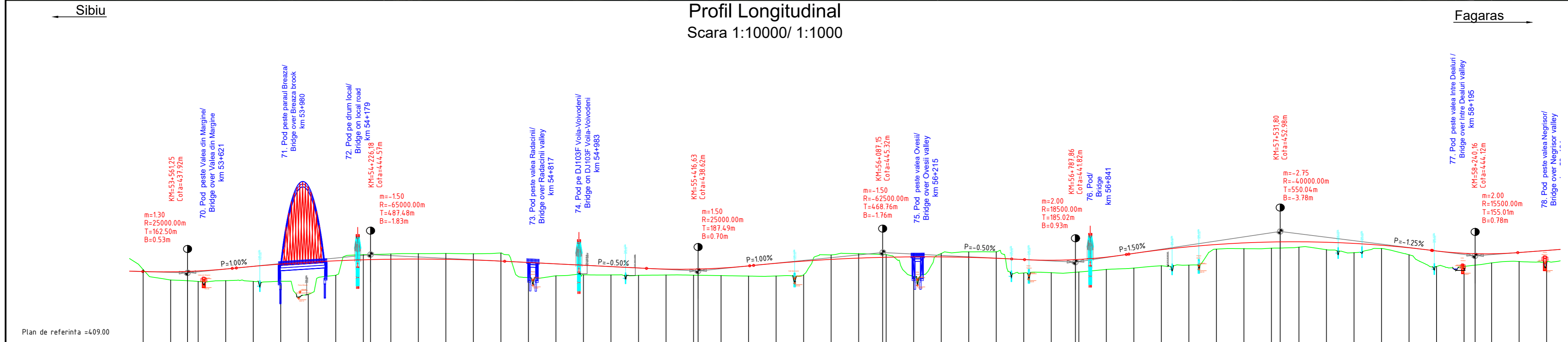

Cote PROIECT	438.40	438.31	438.61	439.32	440.28	441.11	441.78	442.30	442.67	442.88	442.94	442.85	442.80	442.70	441.70	441.20	440.70	440.20	439.70	439.30	439.28	439.67	440.45	441.40	442.19	442.82	443.28	443.59	443.74	443.73	443.56	443.23	442.76	442.51	442.81	443.64	444.00	446.32	447.10	448.23	448.81	449.14	449.22	449.05	448.63	447.96	447.04	444.58	444.05	444.86	444.32	444.07	444.88	445.88	444.05	444.86	444.32	444.07	444.31	446.07																																																																																																																																																						
Cote teren	439.12	435.33	434.78	435.06	434.81	434.86	430.10	437.03	444.51	444.80	444.91	444.98	444.87	445.10	436.17	436.84	437.22	440.70	437.16	437.00	439.70	437.14	439.30	437.08	436.92	436.75	436.78	444.43	444.89	444.51	443.56	444.96	445.56	445.60	443.23	437.88	437.98	438.21	439.19	440.51	440.76	446.56	446.72	448.81	446.90	447.26	446.33	445.26	446.77	444.50	444.25	444.58	444.05	444.15	444.86	444.32	444.07	444.31	446.07																																																																																																																																																							
Aliniamente si curbe	R=9 000.00m C=4 185.41m																														L=1 693.17m																																																																																																																																																																																			
Aliniamente Verticale	R=25000.00m C=324.99m																														C=974.96m R=65000.00m																														R=25000.00m C=374.98m																														C=937.51m R=62500.00m																														R=18500.00m C=370.03m																														C=1100.08m R=40000.00m																														R=15500.00m C=310.02m																													
Kilometraj	53+400.00	53+500.00	53+600.00	53+700.00	53+800.00	53+900.00	54+000.00	54+100.00	54+200.00	54+300.00	54+400.00	54+500.00	54+600.00	54+700.00	54+800.00	54+900.00	55+000.00	55+100.00	55+200.00	55+300.00	55+400.00	55+500.00	55+600.00	55+700.00	55+800.00	55+900.00	56+000.00	56+100.00	56+200.00	56+300.00	56+400.00	56+500.00	56+600.00	56+700.00	56+800.00	56+900.00	57+000.00	57+100.00	57+200.00	57+300.00	57+400.00	57+500.00	57+600.00	57+700.00	57+800.00	57+900.00	58+000.00	58+100.00	58+200.00	58+300.00	58+400.00	58+500.00																																																																																																																																																														

Beneficiar / Beneficiary: COMPANIA NATIONALA DE ADMINISTRARE A INFRASTRUCTURII RUTIERE - S.A. NATIONAL COMPANY FOR ROAD INFRASTRUCTURE ADMINISTRATION	Amplasament / Location Plan: 	Proiectant / Designer: 	Proiect co-finantat de Uniunea Europeana prin Fondul de Coeziune / Project funded by European Union through Cohesion Fund programmes	REVIZIE / REVISION <table border="1"> <tr><th>NR.</th><th>DATA</th><th>DESCRISIE / REVISION DETAILS</th></tr> <tr><td>01</td><td>11.2019</td><td>Conform Adresa CNAR nr. 507576929.10.2019</td></tr> <tr><td>02</td><td>04.2020</td><td>Conform Adresa CNAR nr. 507736672.11.2019</td></tr> </table>	NR.	DATA	DESCRISIE / REVISION DETAILS	01	11.2019	Conform Adresa CNAR nr. 507576929.10.2019	02	04.2020	Conform Adresa CNAR nr. 507736672.11.2019	COORDONATOR DE PROIECT / TEAM LEADER: Ing. Alexandru PRODAN	PROIECTANT / DESIGNER: Ing. Georgian ANGHEL	VERIFICATOR / CHECKER: Ing. Stefan ENACHE	REVIZUIRE STUDIUL DE FEZABILITATE PENTRU AUTOSTRADA SIBIU - FAGARAS / REVISION OF THE FEASIBILITY STUDY FOR SIBIU-FAGARAS HIGHWAY Proiect nr./ Project number: 60345242/001.001.6 Data / Date: April 2020 Scara / Scale: 1:10000 Scara / Scale: 1:1000	FAZA DE PROIECTARE / DESIGN PHASE: STUDIUL DE FEZABILITATE / FEASIBILITY STUDY PLAN DE ANSAMBLU / GENERAL LAYOUT P C S T S b F g P R D I S F 5 1.1 P A - 0 1 1 0 2
NR.	DATA	DESCRISIE / REVISION DETAILS																
01	11.2019	Conform Adresa CNAR nr. 507576929.10.2019																
02	04.2020	Conform Adresa CNAR nr. 507736672.11.2019																

Plan de Ansamblu Scara 1:10000

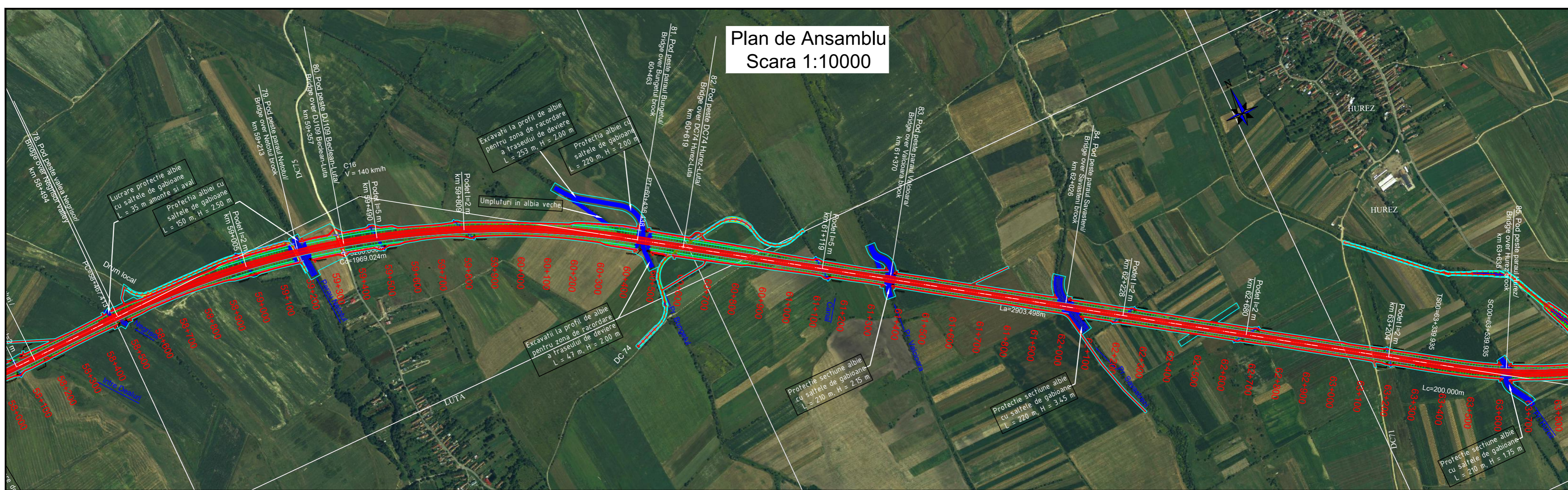

Profil Longitudinal Scara 1:10000/ 1:1000

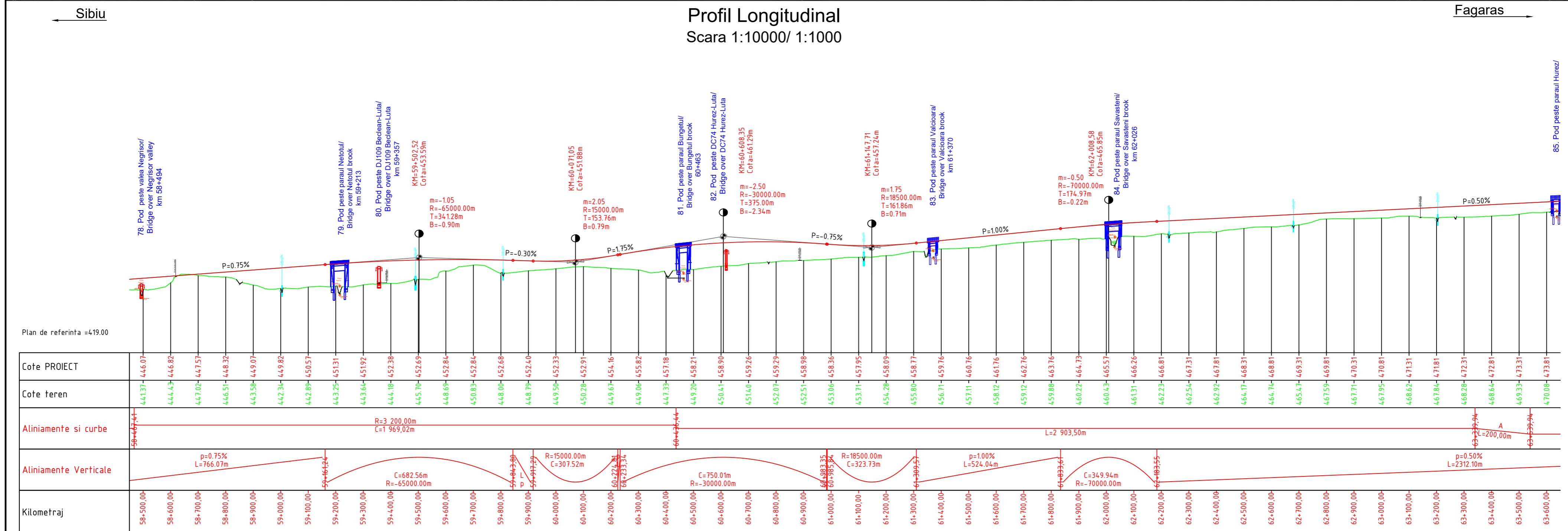

Beneficiar / Beneficiary: COMPANIA NATIONALA DE ADMINISTRARE A INFRASTRUCTURII RUTIERE - S.A. NATIONAL COMPANY FOR ROAD INFRASTRUCTURE ADMINISTRATION	Amplasament / Location Plan: 	Proiectant / Designer: AECOM SEARCH CORPORATION	Proiect co-finantat de Uniunea Europeana prin Fondul de Coeziune / Project funded by European Union through Cohesion Fund programmes	REVIZIE / REVISION DATA: 11.2019 DESCRIERE / REVISION DETAILS: Conform Adresa CNAR nr. 50/77366/20.11.2019 DATA: 04.2020 DESCRIERE / REVISION DETAILS: Conform Adresa CNAR nr. 50/77366/20.11.2019	COORDONATOR DE PROIECT / TEAM LEADER: Ing. Alexandru PRODAN	PROIECTAT / DESIGNER: Ing. Georgian ANGHEL	VERIFICAT / CHECKER: Ing. Stefan ENACHE	REVIZUIRE STUDIU DE FEZABILITATE PENTRU AUTOSTRADA SIBIU - FAGARAS / REVISION OF THE FEASIBILITY STUDY FOR SIBIU-FAGARAS HIGHWAY FAZA DE PROIECTARE / DESIGN PHASE: STUDIU DE FEZABILITATE / FEASIBILITY STUDY PLAN DE ANSAMBLU / GENERAL LAYOUT	Proiect nr. / Project number: 60345242/001.001.6 Date: April 2020 Scara / Scale: 1:10000 LUCRARI DE DRUM / ROAD WORKS
--	---	---	--	---	---	--	---	---	--

Plan de Ansamblu
Scara 1:10000

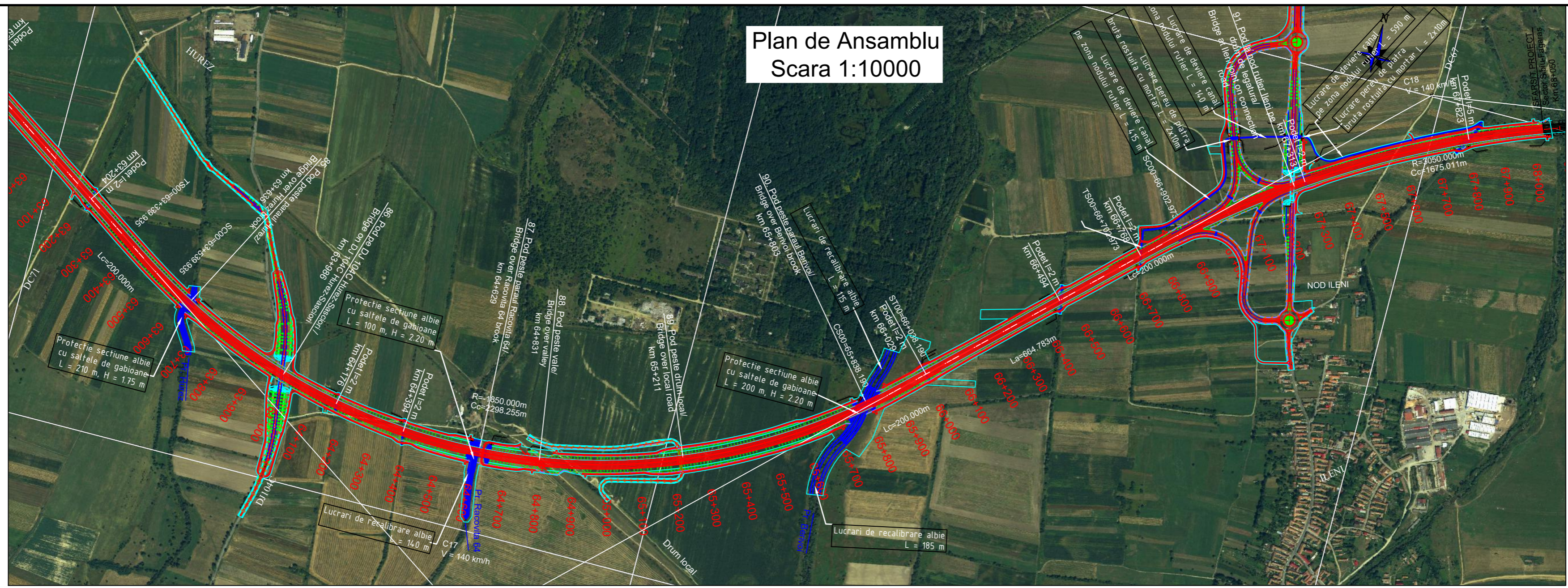

Profil Longitudinal
Scara 1:10000/ 1:1000

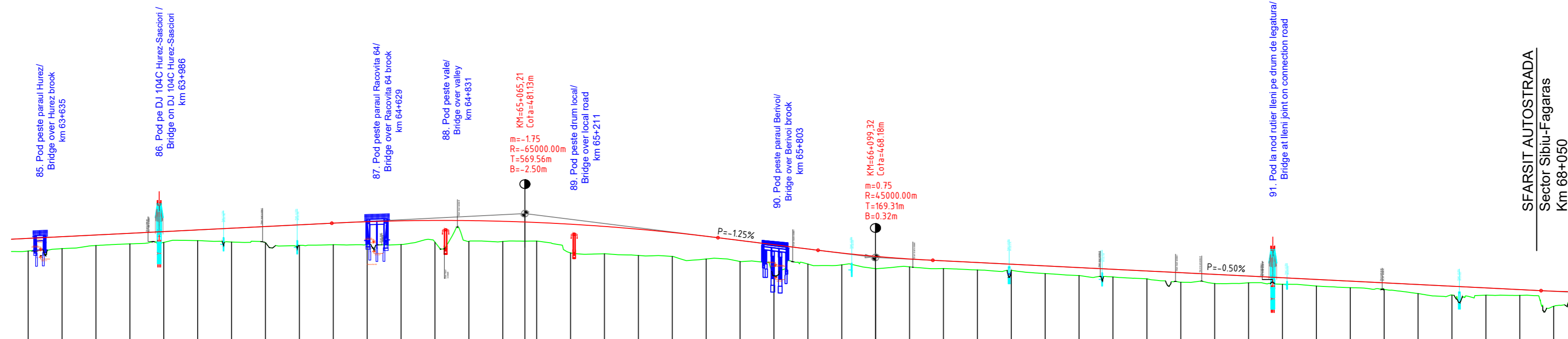

Cote PROIECT	Cote teren	Aliniamente si curbe	Aliniamente Verticale	Kilometraj
473.81	470.00			63+600.00
474.31	470.70			63+700.00
474.81	471.70			63+800.00
475.31	472.18			63+900.00
475.81	472.62			64+000.00
476.31	473.14			64+100.00
476.81	472.73			64+200.00
477.31	472.55			64+300.00
477.81	471.73			64+400.00
478.31	471.93			64+500.00
478.72	472.01			64+600.00
478.99	471.99			64+700.00
479.09	472.70			64+800.00
479.05	472.92			64+900.00
478.85	472.88			65+000.00
478.50	473.03			65+100.00
477.99	469.52			65+200.00
477.33	469.26			65+300.00
476.52	468.76			65+400.00
475.55	468.48			65+500.00
474.43	467.72			65+600.00
473.18	466.97			65+700.00
471.93	466.80			65+800.00
470.68	466.22			65+900.00
469.48	466.00			66+000.00
468.49	464.86			66+100.00
467.73	465.39			66+200.00
467.18	464.89			66+300.00
466.68	464.48			66+400.00
466.18	464.10			66+500.00
465.68	463.41			66+600.00
465.18	462.82			66+700.00
464.68	462.40			66+800.00
464.18	461.86			66+900.00
463.68	460.86			67+000.00
463.18	460.47			67+100.00
462.68	460.68			67+200.00
462.18	460.26			67+300.00
461.68	459.74			67+400.00
461.18	459.25			67+500.00
460.68	458.75			67+600.00
460.18	457.50			67+700.00
459.68	457.07			67+800.00
459.18	457.05			67+900.00
458.68	456.98			68+000.00
458.20	453.74			68+100.00

SFARSIT AUTOSTRADA
Sector Sibiu-Fagaras
Km 68+050

Beneficiar / Beneficiary:
COMPANIA NATIONALA DE
ADMINISTRARE A
INFRASTRUCTURII RUTIERE - S.A.
NATIONAL COMPANY FOR ROAD
INFRASTRUCTURE ADMINISTRATION



Proiectant / Designer:
AECOM
SEARCH CORPORATION

Proiect co-finanțat de Uniunea
Europeana prin Fondul de Coeziune /
Project funded by European Union
through Cohesion Fund programmes

REVIZIE / REVISION	
NR.	DATA
01	11.2019
02	04.2020

COORDONATOR
DE PROIECT /
TEAM LEADER:
Ing. Alexandru
PRODAN

PROIECTAT /
DESIGNER:
Ing. Georgian
ANGHEL

VERIFICAT /
CHECKER:
Ing. Stefan
ENACHE

REVIZUIRE STUDIU DE FEZABILITATE PENTRU
AUTOSTRADA SIBIU - FAGARAS /
REVISION OF THE FEASIBILITY STUDY FOR
SIBIU-FAGARAS HIGHWAY

FAZA DE PROIECTARE / DESIGN PHASE:
STUDIU DE FEZABILITATE / FEASIBILITY STUDY

PLAN DE ANSAMBLU / GENERAL LAYOUT

Proiect nr./ Project number:
60345242/001.001.6

Data /
Date: April 2020

Scara /
Scale: 1:10000
1:1000

LUCRARI DE DRUM /
ROAD WORKS

P C S T S b F g P R D I S F 5.1.1 P A - 0 1 3 0 2